



one

NEW PRODUCTS 2020

EDITION 3

A One-Light magyarországi forgalmazója a
Hunilux Kft. | H-1116 Budapest, Hunyadi János út 16. | Tel.: +36 1 218 2285
www.hunilux.hu

www.1-light.eu

Recessed Spots Fixed



10105R1 | 50W | MR16 | GU10 | Aluminium

new
IP65





Order Code	Colour	Watts	Input	Class					Notes
10105R1/B	Black	50W	100-240V		15cm	68mm	120mm	50	-

Recessed Spots Fixed LED



10103M | 3W | COB LED | Aluminium

new
IP65





Order Code	Colour	Light Colour	CCT (K)	Watts	Lumen (lm)	Beam Angle	Input	Class					Notes
10103M/W/C	White	Cool white	4000K	3W	270lm	30°	700mA		60cm	38mm	55mm	50	Requires 700mA driver
10103M/W/W	White	Warm white	3000K	3W	270lm	30°	700mA		60cm	38mm	55mm	50	Requires 700mA driver
10103M/B/W	Black	Warm white	3000K	3W	270lm	30°	700mA		60cm	38mm	55mm	50	Requires 700mA driver



10106V | 6W | COB LED | Die cast + glass

new
IP65

Order Code	Colour	Light Colour	CCT (K)	Watts	Lumen (lm)	Beam Angle	Input	Class				Notes
10106V/W/W	White	Warm white	3000K	6W	460lm	25°	100-240V		94mm	100mm	12	Complete with 500mA driver
10106V/B/W	Black	Warm white	3000K	6W	460lm	25°	100-240V		94mm	100mm	12	Complete with 500mA driver



A-A+ 10110P/W/W

10110P | 12W | COB LED | Die cast

new
DARK LIGHT
IP65

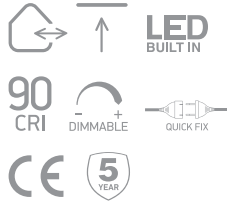

10110P/W/C

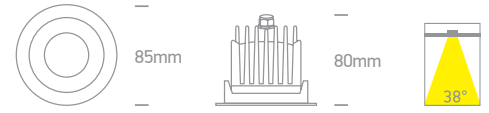

Order Code	Colour	Light Colour	CCT (K)	Watts	Lumen (lm)	Beam Angle	Input	Class	⏏	⚡	⬆️	📦	Notes
10110P/W/C	White	Cool white	4000K	12W	1100lm	38°	700mA	⬡	40cm	75mm	110mm	48	Requires 700mA driver
10110P/W/W	White	Warm white	3000K	12W	1100lm	38°	700mA	⬡	40cm	75mm	110mm	48	Requires 700mA driver



A-A+ 10107DFV

10107DFV | 7W | SMD LED | Fire Rated | 3 Step Adjustable CCT | Metal + plastic

Complete with white ring.

new
IP65

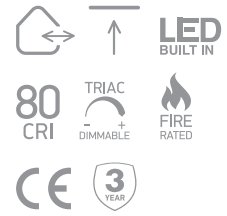

Optional rings.
Order code 050178/B Black
050178/C Chrome.

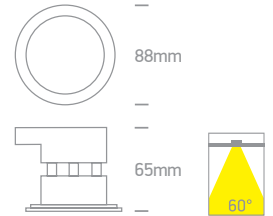

Order Code	Colour	Light Colour	CCT (K)	Watts	Lumen (lm)	Beam Angle	Input	Class	⚡	⬆️	📦	Notes
10107DFV/W	White	Extra warm white-Warm white-Cool white	2700K-3000K-4000K	7W	500lm	60°	230V	⬡	65mm	90mm	36	Complete with dimmable driver



A-A+ 50406C/W/W

new
DARK LIGHT
IP20

50406C | 10W | SMD 3535 | Die cast

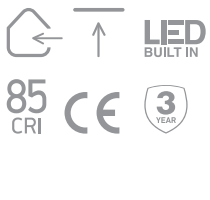

50406C/B/W

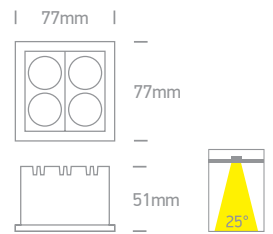
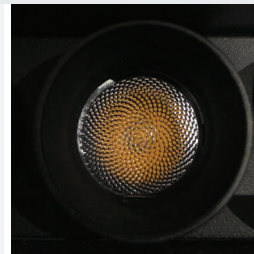

Order Code	Colour	Light Colour	CCT (K)	Watts	Lumen (lm)	Beam Angle	Input	Class	⚡	⬆️	📦	Notes
50406C/W/W	White	Warm white	3000K	10W	800lm	25°	230V	⬡	68x68mm	70mm	30	Complete with 700mA driver
50406C/B/W	Black	Warm white	3000K	10W	800lm	25°	230V	⬡	68x68mm	70mm	30	Complete with 700mA driver



A-A+ 50906C/W/W

new
DARK LIGHT
IP20

50906C | 22W | SMD 3535 | Die cast

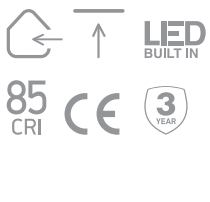

50906C/B/W

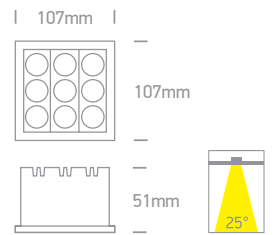
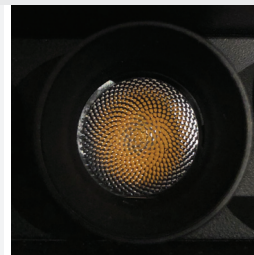

Order Code	Colour	Light Colour	CCT (K)	Watts	Lumen (lm)	Beam Angle	Input	Class	⚡	⬆️	📦	Notes
50906C/W/W	White	Warm white	3000K	22W	1760lm	25°	230V	⬡	96x96mm	70mm	18	Complete with 700mA driver
50906C/B/W	Black	Warm white	3000K	22W	1760lm	25°	230V	⬡	96x96mm	70mm	18	Complete with 700mA driver

Recessed Spots Fixed LED

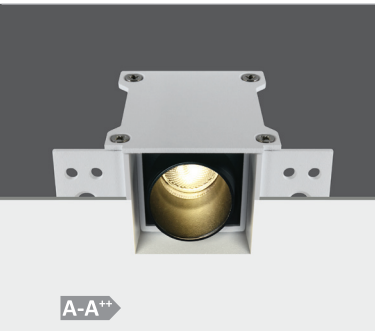

50103ATR | 3W | SMD 3535 | Trimless | Die cast

new
DARK LIGHT
IP20

LED BUILT IN
85 CRI
CE
3 YEAR

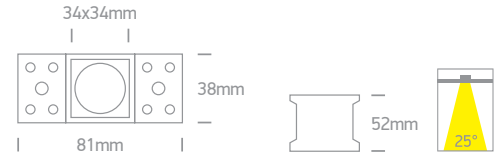
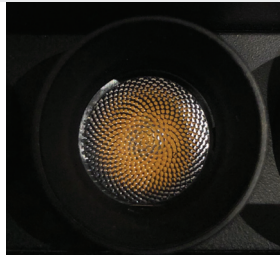

A-A⁺⁺

Order Code	Colour	Light Colour	CCT (K)	Watts	Lumen (lm)	Beam Angle	Input	Class				Notes
50103ATR/B/W	Black	Warm white	3000K	3W	200lm	25°	230V		50x38mm	70mm	50	Complete with 700mA driver



50203ATR | 6W | SMD 3535 | Trimless | Die cast

new
DARK LIGHT
IP20

LED BUILT IN
85 CRI
CE
3 YEAR

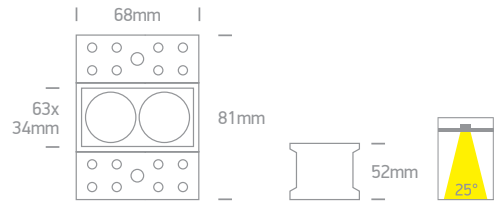
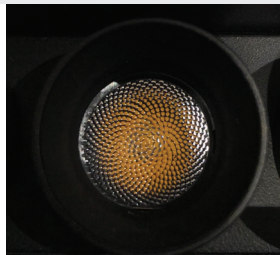

A-A⁺⁺

Order Code	Colour	Light Colour	CCT (K)	Watts	Lumen (lm)	Beam Angle	Input	Class				Notes
50203ATR/B/W	Black	Warm white	3000K	6W	480lm	25°	230V		68x50mm	70mm	40	Complete with 700mA driver

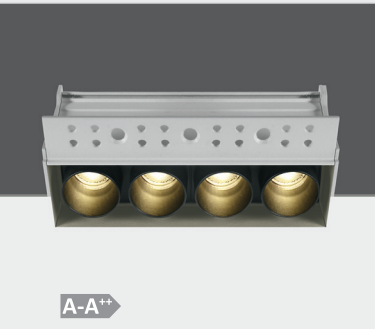

50403ATR | 10W | SMD 3535 | Trimless | Die cast

new
DARK LIGHT
IP20

LED BUILT IN
85 CRI
CE
3 YEAR

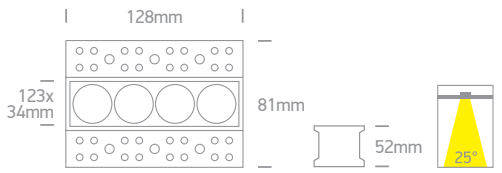
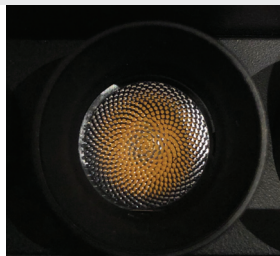

A-A⁺⁺

Order Code	Colour	Light Colour	CCT (K)	Watts	Lumen (lm)	Beam Angle	Input	Class				Notes
50403ATR/B/W	Black	Warm white	3000K	10W	800lm	25°	230V		128x50mm	70mm	20	Complete with 700mA driver

Recessed Spots Adjustable LED

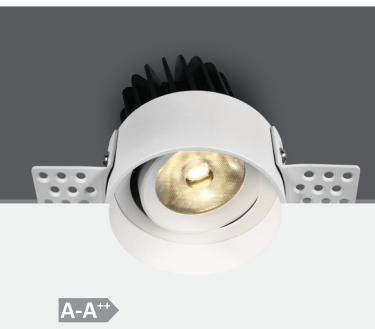

11112T | 12W | COB LED | Trimless | Die cast

new
DARK LIGHT
IP20

LED BUILT IN
80 CRI
DIMMABLE
QUICK FIX
ADJUSTABLE
CE
3 YEAR

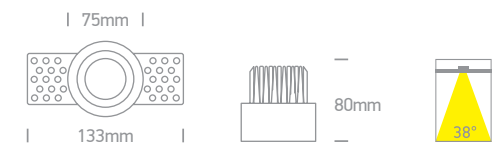
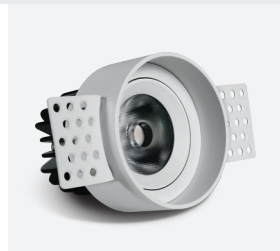

A-A⁺⁺

Order Code	Colour	Light Colour	CCT (K)	Watts	Lumen (lm)	Beam Angle	Input	Class				Notes	
11112T/W/W	White	Warm white	3000K	12W	1100lm	38°	700mA		40cm	75mm	100mm	40	Requires 700mA driver



10110CE | 10W | SMD 4014 | Die cast + PC



new
IP20



Adjustable cutout hole.

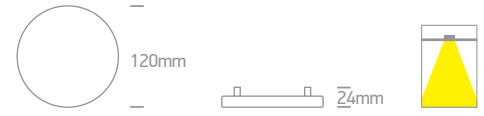

Order Code	Colour	Light Colour	CCT (K)	Watts	Lumen (lm)	Input	Class				Notes
10110CE/C	White	Cool white	4000K	10W	800lm	230V		60-100mm	40mm	100	Complete with 250mA driver
10110CE/W	White	Warm white	3000K	10W	800lm	230V		60-100mm	40mm	100	Complete with 250mA driver



10114CE | 14W | SMD 4014 | Die cast + PC

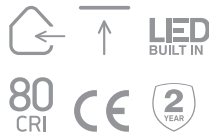

new
IP20

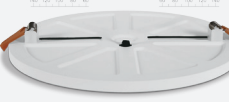

Adjustable cutout hole.

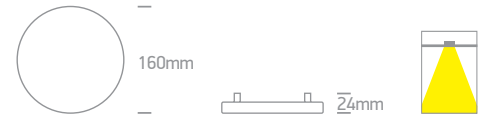

Order Code	Colour	Light Colour	CCT (K)	Watts	Lumen (lm)	Input	Class				Notes
10114CE/C	White	Cool white	4000K	14W	1200lm	230V		60-140mm	40mm	50	Complete with 300mA driver
10114CE/W	White	Warm white	3000K	14W	1200lm	230V		60-140mm	40mm	50	Complete with 300mA driver



10120CE | 20W | SMD 4014 | Die cast + PC

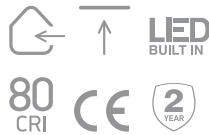

new
IP20



Adjustable cutout hole.

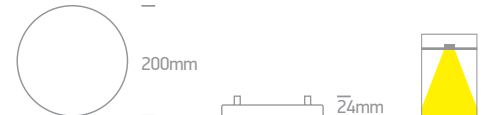

Order Code	Colour	Light Colour	CCT (K)	Watts	Lumen (lm)	Input	Class				Notes
10120CE/C	White	Cool white	4000K	20W	1700lm	230V		70-180mm	40mm	50	Complete with 700mA driver
10120CE/W	White	Warm white	3000K	20W	1700lm	230V		70-180mm	40mm	50	Complete with 700mA driver

Downlights Fixed LED



A-A+

new
IP20

62116F | 16W | SMD 2835 | Surface / Recessed Mounted | Plastic

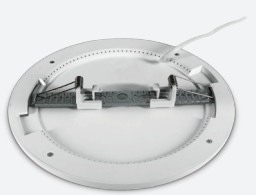

Adjustable cutout hole.



Order Code	Colour	Light Colour	CCT (K)	Watts	Lumen (lm)	Input	Class				Notes
62116F/W/C	White	Cool white	4000K	16W	1500lm	100-240V		70-175mm	50mm	20	Complete with 210mA driver
62116F/W/W	White	Warm white	3000K	16W	1500lm	100-240V		70-175mm	50mm	20	Complete with 210mA driver



A-A+

new
IP20

62116FA | 16W | SMD 2835 | Surface / Recessed Mounted | Plastic

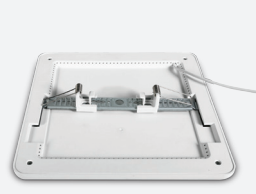

Adjustable cutout hole.



Order Code	Colour	Light Colour	CCT (K)	Watts	Lumen (lm)	Input	Class				Notes
62116FA/W/C	White	Cool white	4000K	16W	1500lm	100-240V		70-190mm	50mm	20	Complete with 230mA driver
62116FA/W/W	White	Warm white	3000K	16W	1500lm	100-240V		70-190mm	50mm	20	Complete with 230mA driver



A-A++

11126F | 26W | COB LED | Die cast

new
IP20

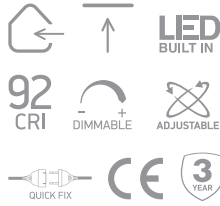

Order Code	Colour	Light Colour	CCT (K)	Watts	Lumen (lm)	Beam Angle	Input	Class				Notes
11126F/W/W	White	Warm white	3000K	26W	2210lm	36°	700mA		116mm	150mm	18	Requires 700mA driver



A-A++

11113D | 13W | COB LED | Die cast

new
DARK LIGHT
IP54

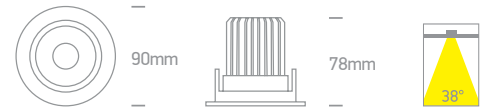
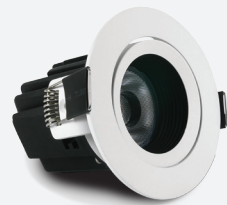
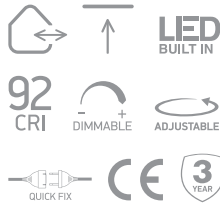

Order Code	Colour	Light Colour	CCT (K)	Watts	Lumen (lm)	Beam Angle	Input	Class				Notes
11113D/W/W	White	Warm white	3000K	13W	1100lm	38°	350mA		80mm	110mm	36	Requires 350mA driver



A-A++

51130 | 30W | COB LED | Aluminium + metal

new
IP20

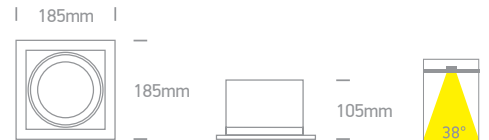
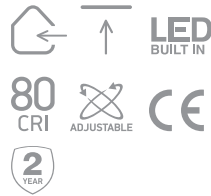

Order Code	Colour	Light Colour	CCT (K)	Watts	Lumen (lm)	Beam Angle	Input	Class				Notes
51130/W/W	White	Warm white	3000K	30W	2600lm	38°	230V		160x160mm	125mm	12	Complete with 750mA driver



A-A++

51230 | 2x30W | COB LED | Aluminium + metal

new
IP20

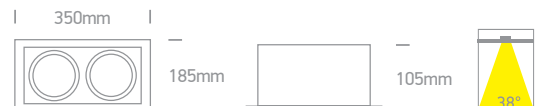
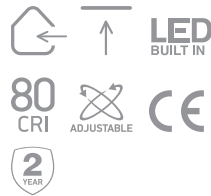

Order Code	Colour	Light Colour	CCT (K)	Watts	Lumen (lm)	Beam Angle	Input	Class				Notes
51230/W/W	White	Warm white	3000K	2x30W	2x2600lm	38°	230V		320x160mm	125mm	6	Complete with 750mA drivers

LED Strips & Profiles

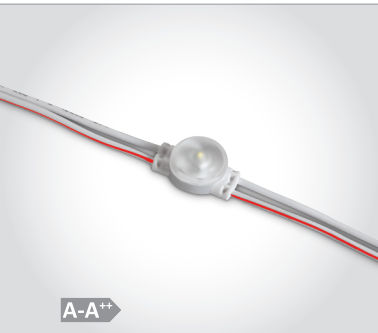

7840A | 0,5W | 2,5W/m | SMD 2835 | Plastic

Modules for signs.

new
IP65

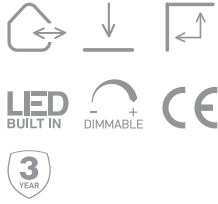

Order Code	Light Colour	CCT (K)	Watts	Lumen (lm)	Input	Class	Notes
7840A/D	Daylight	6000K	0,5W	45lm	12V DC	III	Requires 12V DC driver

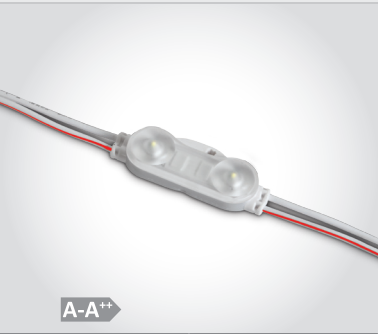

7840B | 2x0,5W | 5W/m | SMD 2835 | Plastic

Modules for signs.

new
IP65

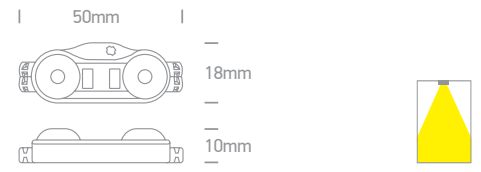
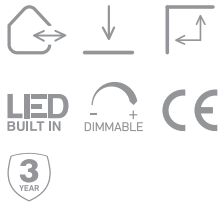

Order Code	Light Colour	CCT (K)	Watts	Lumen (lm)	Input	Class	Notes
7840B/D	Daylight	6000K	1W	90lm	12V DC	III	Requires 12V DC driver

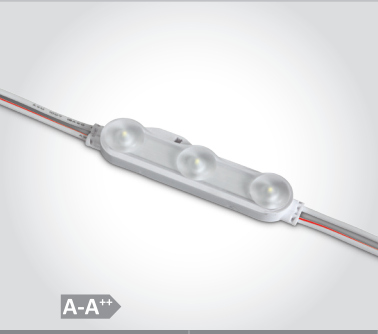

7840C | 3x0,5W | 7,5W/m | SMD 2835 | Plastic

Modules for signs.

new
IP65

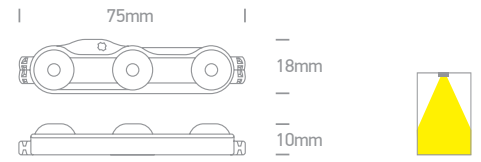
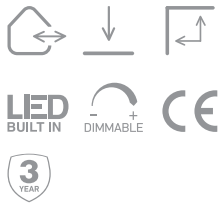

Order Code	Light Colour	CCT (K)	Watts	Lumen (lm)	Input	Class	Notes
7840C/D	Daylight	6000K	1,5W	135lm	12V DC	III	Requires 12V DC driver

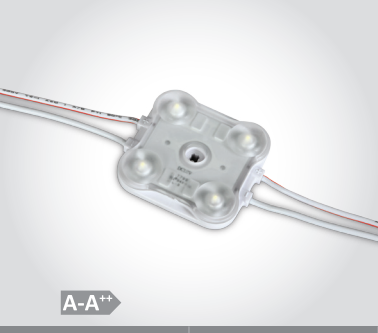

7840D | 4x0,5W | 10W/m | SMD 2835 | Plastic

Modules for signs.

new
IP65

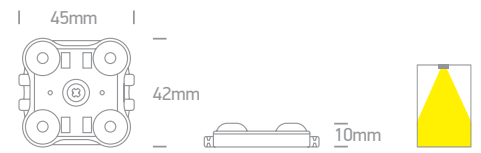
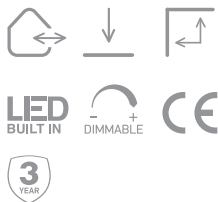

Order Code	Light Colour	CCT (K)	Watts	Lumen (lm)	Input	Class	Notes
7840D/D	Daylight	6000K	2W	180lm	12V DC	III	Requires 12V DC driver

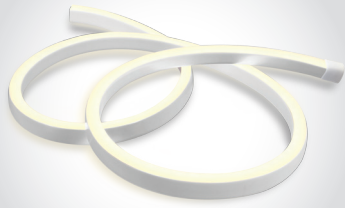

7864/C

7864 | 9W/m | SMD 2835 | 120LEDs | PVC

Cut every 1m.

new
IP65

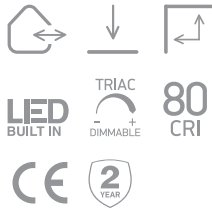

7864/W



7864C
Connector + shrinking sleeve.



7864P
230V Power supply 50m max.

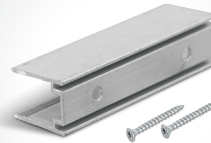

7864F Fixing clip.



7864E End cup.

Order Code	Light Colour	CCT (K)	Watts	Lumen (lm)	Input	Class	Box	Notes
7864/C	Cool white	4000K	9W/m	270lm/m	230V		50m roll	Complete with 7864P power supply
7864/W	Warm white	3000K	9W/m	270lm/m	230V		50m roll	Complete with 7864P power supply

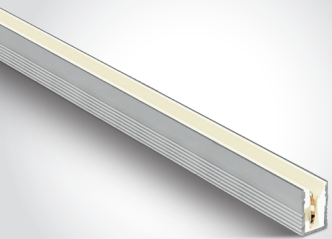

7901A/AL | 2m Surface profile | Aluminium | Suitable for 7841 LED Strip



new

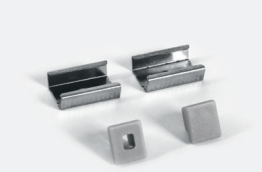

Complete with 2 pairs end cups & 6pcs metal fixing clips.

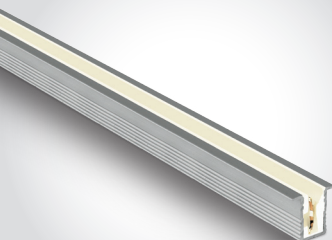

7901AR/AL | 2m Recessed profile | Aluminium | Suitable for 7841 LED Strip



new



Complete with 2 pairs end cups.

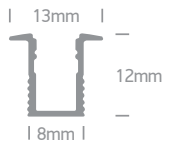

7920/B | 2m Step profile + PC opal diffuser | Aluminium | Suitable for 7820 LED Strips 8mm



new



Complete with 4pcs end cups.

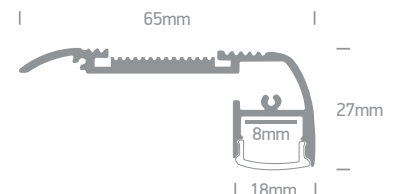

Track Spots



A-A** 65654AT/W/W

65654AT | 20W | LED | Aluminium

new
IP20

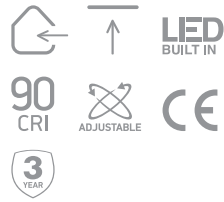

65654AT/B/W

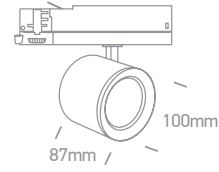

Order Code	Colour	Light Colour	CCT (K)	Watts	Lumen (lm)	Beam Angle	Input	Class	Box	Notes
65654AT/W/C	White	Cool white	4000K	20W	1800lm	38°	230V	□	20	Complete with 450mA driver
65654AT/W/W	White	Warm white	3000K	20W	1800lm	38°	230V	□	20	Complete with 450mA driver
65654AT/B/C	Black	Cool white	4000K	20W	1800lm	38°	230V	□	20	Complete with 450mA driver
65654AT/B/W	Black	Warm white	3000K	20W	1800lm	38°	230V	□	20	Complete with 450mA driver



A-A** 65654BT/W/W

65654BT | 30W | LED | Aluminium

new
IP20



65654BT/B/W

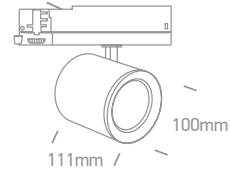

Order Code	Colour	Light Colour	CCT (K)	Watts	Lumen (lm)	Beam Angle	Input	Class	Box	Notes
65654BT/W/C	White	Cool white	4000K	30W	2700lm	38°	230V	□	10	Complete with 750mA driver
65654BT/W/W	White	Warm white	3000K	30W	2700lm	38°	230V	□	10	Complete with 750mA driver
65654BT/B/C	Black	Cool white	4000K	30W	2700lm	38°	230V	□	10	Complete with 750mA driver
65654BT/B/W	Black	Warm white	3000K	30W	2700lm	38°	230V	□	10	Complete with 750mA driver



A-A** 65654CT/W/W

65654CT | 40W | LED | Aluminium

new
IP20

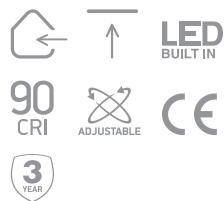

65654CT/B/W

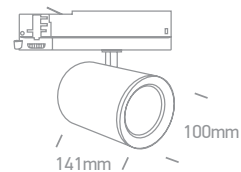

Order Code	Colour	Light Colour	CCT (K)	Watts	Lumen (lm)	Beam Angle	Input	Class	Box	Notes
65654CT/W/C	White	Cool white	4000K	40W	3600lm	38°	230V	□	10	Complete with 1050mA driver
65654CT/W/W	White	Warm white	3000K	40W	3600lm	38°	230V	□	10	Complete with 1050mA driver
65654CT/B/C	Black	Cool white	4000K	40W	3600lm	38°	230V	□	10	Complete with 1050mA driver
65654CT/B/W	Black	Warm white	3000K	40W	3600lm	38°	230V	□	10	Complete with 1050mA driver



A-A++ 65654CTT/W/W

new
IP20

65654CTT | 40W | LED | Dimmable | Aluminium

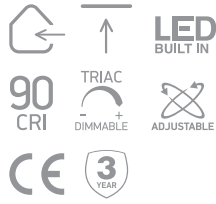

65654CTT/B/W

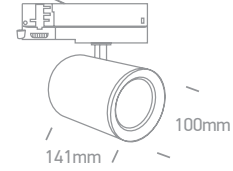

Order Code	Colour	Light Colour	CCT (K)	Watts	Lumen (lm)	Beam Angle	Input	Class		Notes
65654CTT/W/C	White	Cool white	4000K	40W	3600lm	38°	230V		10	Complete with 900mA dimmable driver
65654CTT/W/W	White	Warm white	3000K	40W	3600lm	38°	230V		10	Complete with 900mA dimmable driver
65654CTT/B/C	Black	Cool white	4000K	40W	3600lm	38°	230V		10	Complete with 900mA dimmable driver
65654CTT/B/W	Black	Warm white	3000K	40W	3600lm	38°	230V		10	Complete with 900mA dimmable driver



A-A++ 65650AT/W/W

new
IP20

65650AT | 15W | COB LED | Adjustable beam 20°-60° | Aluminium

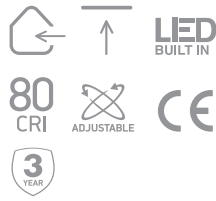

65650AT/B/W

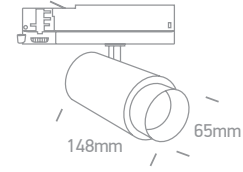

Order Code	Colour	Light Colour	CCT (K)	Watts	Lumen (lm)	Beam Angle	Input	Class		Notes
65650AT/W/W	White	Warm white	3000K	15W	1350lm	20°-60°	230V		15	Complete with 400mA driver
65650AT/B/W	Black	Warm white	3000K	15W	1350lm	20°-60°	230V		15	Complete with 400mA driver

Track Spots



A-A** 65656AT/W/W

65656AT | 6W | SMD 5050 | Aluminium

new
DARK LIGHT
IP20

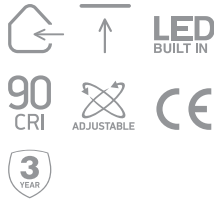

65656AT/B/W

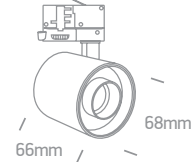

Order Code	Colour	Light Colour	CCT (K)	Watts	Lumen (lm)	Beam Angle	Input	Class		Notes
65656AT/W/W	White	Warm white	3000K	6W	480lm	40°	230V		28	Complete with 150mA driver
65656AT/B/W	Black	Warm white	3000K	6W	480lm	40°	230V		28	Complete with 150mA driver



A-A** 65656BT/W/W

65656BT | 12W | SMD 5050 | Aluminium

new
DARK LIGHT
IP20

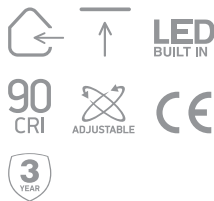

65656BT/B/W

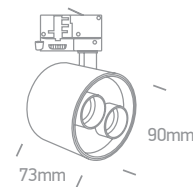

Order Code	Colour	Light Colour	CCT (K)	Watts	Lumen (lm)	Beam Angle	Input	Class		Notes
65656BT/W/W	White	Warm white	3000K	12W	960lm	40°	230V		20	Complete with 350mA driver
65656BT/B/W	Black	Warm white	3000K	12W	960lm	40°	230V		20	Complete with 350mA driver



A-A** 65656CT/W/W

65656CT | 24W | SMD 5050 | Aluminium

new
DARK LIGHT
IP20

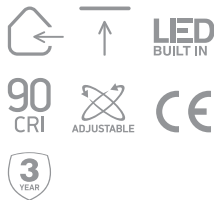

65656CT/B/W

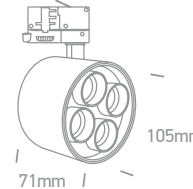

Order Code	Colour	Light Colour	CCT (K)	Watts	Lumen (lm)	Beam Angle	Input	Class		Notes
65656CT/W/W	White	Warm white	3000K	24W	1920lm	40°	230V		20	Complete with 700mA driver
65656CT/B/W	Black	Warm white	3000K	24W	1920lm	40°	230V		20	Complete with 700mA driver



A-A** 65656DT/W/W

65656DT | 36W | SMD 5050 | Aluminium

new
DARK LIGHT
IP20

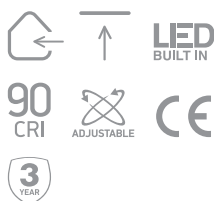

65656DT/B/W

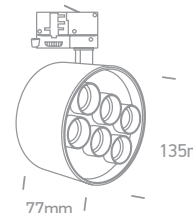

Order Code	Colour	Light Colour	CCT (K)	Watts	Lumen (lm)	Beam Angle	Input	Class		Notes
65656DT/W/W	White	Warm white	3000K	36W	2880lm	40°	230V		15	Complete with 1000mA driver
65656DT/B/W	Black	Warm white	3000K	36W	2880lm	40°	230V		15	Complete with 1000mA driver



A-A** 65406BT/W/W

65406BT | 15W | LED | Die cast

new
IP20

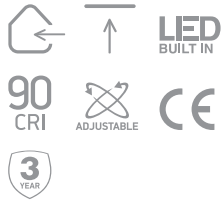

65406BT/B/W

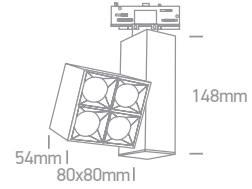

Order Code	Colour	Light Colour	CCT (K)	Watts	Lumen (lm)	Beam Angle	Input	Class	Box	Notes
65406BT/W/W	White	Warm white	3000K	15W	1200lm	38°	230V	⊕	24	Complete with 350mA driver
65406BT/B/W	Black	Warm white	3000K	15W	1200lm	38°	230V	⊕	24	Complete with 350mA driver



A-A** 65906BT/W/W

65906BT | 30W | LED | Die cast

new
IP20

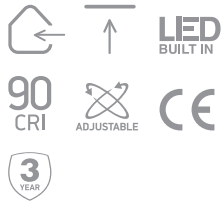

65906BT/B/W

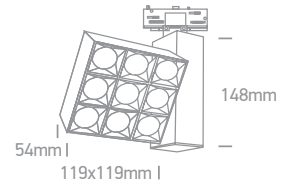

Order Code	Colour	Light Colour	CCT (K)	Watts	Lumen (lm)	Beam Angle	Input	Class	Box	Notes
65906BT/W/W	White	Warm white	3000K	30W	2400lm	38°	230V	⊕	16	Complete with 700mA driver
65906BT/B/W	Black	Warm white	3000K	30W	2400lm	38°	230V	⊕	16	Complete with 700mA driver



A-A** 65040T/B/C

65040T | 40W | COB LED | Aluminium

new
IP20

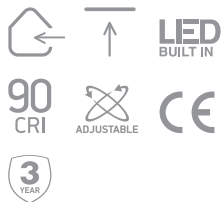

65040T/W/C

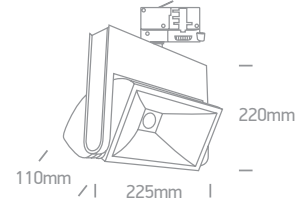

Order Code	Colour	Light Colour	CCT (K)	Watts	Lumen (lm)	Beam Angle	Input	Class	Box	Notes
65040T/W/C	White	Cool white	4000K	40W	3600lm	60°	230V	⊕	6	Complete with 1050mA driver
65040T/B/C	Black	Cool white	4000K	40W	3600lm	60°	230V	⊕	6	Complete with 1050mA driver

Track Spots



65170AT | 30W | SMD3030 | Linear track light | Aluminium



new
IP20



65170AT/W/W

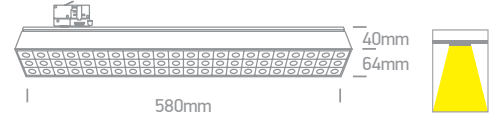

A-A** 65170AT/B/W

Order Code	Colour	Light Colour	CCT (K)	Watts	Lumen (lm)	Input	Class	Box	Notes
65170AT/W/C	White	Cool white	4000K	30W	2700lm	230V	⊕	12	Complete with 700mA driver
65170AT/W/W	White	Warm white	3000K	30W	2700lm	230V	⊕	12	Complete with 700mA driver
65170AT/B/C	Black	Cool white	4000K	30W	2700lm	230V	⊕	12	Complete with 700mA driver
65170AT/B/W	Black	Warm white	3000K	30W	2700lm	230V	⊕	12	Complete with 700mA driver



65170BT | 60W | SMD3030 | Linear track light | Aluminium



new
IP20



65170BT/W/W



A-A** 65170BT/B/W

Order Code	Colour	Light Colour	CCT (K)	Watts	Lumen (lm)	Input	Class	Box	Notes
65170BT/W/C	White	Cool white	4000K	60W	5400lm	230V	⊕	12	Complete with 1500mA driver
65170BT/W/W	White	Warm white	3000K	60W	5400lm	230V	⊕	12	Complete with 1500mA driver
65170BT/B/C	Black	Cool white	4000K	60W	5400lm	230V	⊕	12	Complete with 1500mA driver
65170BT/B/W	Black	Warm white	3000K	60W	5400lm	230V	⊕	12	Complete with 1500mA driver



65105GT | 10W | MR16 | GU10 | Polycarbonate



new
IP20

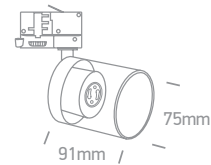

A-A**

Order Code	Colour	Watts	Input	Class	Box	Notes
65105GT	Clear	10W	100-240V	⊕	40	-



A-A+ 65105C/W

65105C | 10W | MR16 | GU10 | Aluminium

new
DARK LIGHT
IP20

65105C/B

Complete with Black & Brass reflectors.

Order Code	Colour	Watts	Input	Class		Notes
65105C/W	White	10W	100-240V	⊕	40	-
65105C/B	Black	10W	100-240V	⊕	40	-



A-A+ 65105C/BBS

65105C | 10W | MR16 | GU10 | Aluminium

new
DARK LIGHT
IP20

65105C/BBS

Order Code	Colour	Watts	Input	Class		Notes
65105C/BBS	Brushed brass	10W	100-240V	⊕	40	-



A-A+ 65105BT/W

65105BT | 10W | MR16 | GU10 | Aluminium

new
DARK LIGHT
IP20

65105BT/B

Order Code	Colour	Watts	Input	Class		Notes
65105BT/W	White	10W	100-240V	⊕	30	-
65105BT/B	Black	10W	100-240V	⊕	30	-



A-A+ 65105WT/W

65105WT | 10W | MR16 | GU10 | Aluminium

new
DARK LIGHT
IP20

65105WT/B

Order Code	Colour	Watts	Input	Class		Notes
65105WT/W	White	10W	100-240V	⊕	30	-
65105WT/B	Black	10W	100-240V	⊕	30	-

Tracks



40003R | 16A | 3m Recessed track | 3-phase | Aluminium



new

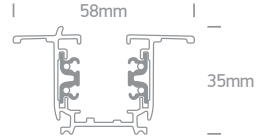
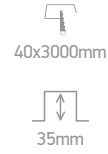

Order Code	Colour	Input	Ampere	Class		Notes
40003R/W	White	100-240V	16A		10	-

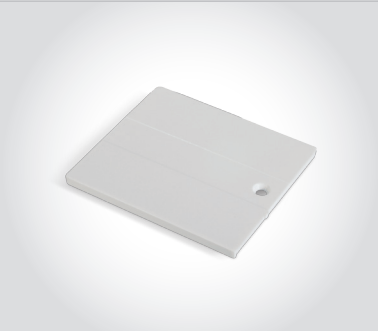

41004B | Cover for 41004A | Plastic



new

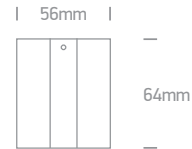

41008B | Cover for 41010A | Plastic



new

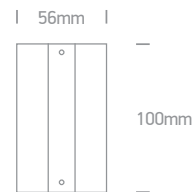

41012B | Cover for corner 41012A | Plastic



new

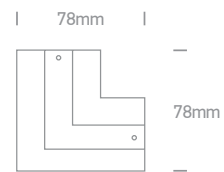

41016B | Cover for T connector 41016A | Plastic



new

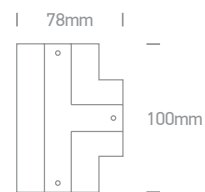

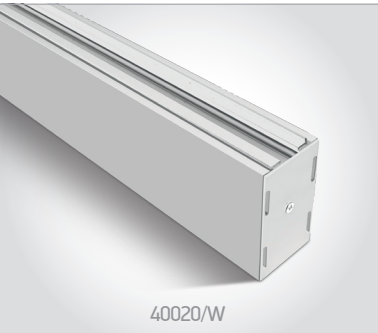

40020/W

40020 | 2m Profile for square tracks 40002A & 40003A | Aluminium



new



40020/B



Optional suspension kit.
Order code 41026R/W.



Complete with 4 Fixing clips & 4 end caps.

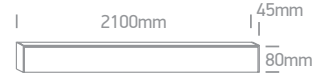

40002C/W

40002C | 2m Plastic cover for square tracks 40002A & 40003A



new



40002C/B



40002A/B + 40002C/B



Office & Kitchen



A-A⁺⁺ 38148N/C

38148N | 48W | SMD 2835 | Aluminium + PC



new

IP20

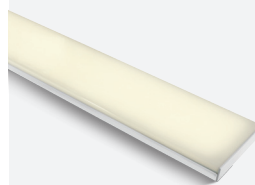

38148N/W



Order Code	Colour	Light Colour	CCT (K)	Watts	Lumen (lm)	Input	Class		Notes
38148N/C	White	Cool white	4000K	48W	4800lm	230V		4	Complete with driver
38148N/W	White	Warm white	3000K	48W	4800lm	230V		4	Complete with driver



A-A++ 38145AR/B/W

38145AR | 40W | SMD 2835 | Recessed linear system | Aluminium

Can be connected in line.

new
IP20

80 CRI
CE
3 YEAR
UGR19

LED BUILT IN



38145AR/W/W



Complete with 6pcs fixing clips, 4pcs connectors & 2pcs end cups.

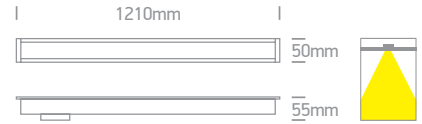

Order Code	Colour	Light Colour	CCT (K)	Watts	Lumen (lm)	Input	Class	⚡	↕	📦	Notes
38145AR/W/C	White	Cool white	4000K	40W	3800lm	230V	⊕	1200x37mm	80mm	12	Complete with 1000mA driver
38145AR/W/W	White	Warm white	3000K	40W	3800lm	230V	⊕	1200x37mm	80mm	12	Complete with 1000mA driver
38145AR/B/C	Black	Cool white	4000K	40W	3800lm	230V	⊕	1200x37mm	80mm	12	Complete with 1000mA driver
38145AR/B/W	Black	Warm white	3000K	40W	3800lm	230V	⊕	1200x37mm	80mm	12	Complete with 1000mA driver



A-A++ 38145BR/W/C

38145BR | 40W | SMD 3030 | Recessed linear system | Aluminium

Can be connected in line.

new
DARK LIGHT
IP20

80 CRI
CE
3 YEAR

LED BUILT IN



38145BR/W/W



Complete with 6pcs fixing clips, 4pcs connectors & 2pcs end cups.

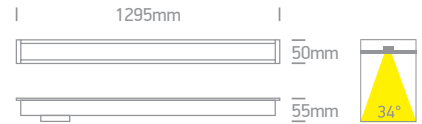

Order Code	Colour	Light Colour	CCT (K)	Watts	Lumen (lm)	Beam Angle	Input	Class	⚡	↕	📦	Notes
38145BR/W/C	White	Cool white	4000K	40W	4000lm	34°	230V	⊕	1280x37mm	80mm	12	Complete with 1000mA driver
38145BR/W/W	White	Warm white	3000K	40W	4000lm	34°	230V	⊕	1280x37mm	80mm	12	Complete with 1000mA driver

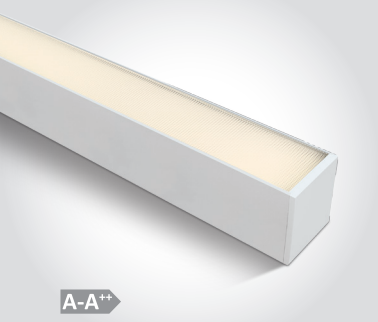

A-A++

38160A | 40W | SMD 2835 | Linear system | Diffuser | Aluminium

Can be connected in line.

new
IP20

80 CRI
CE
3 YEAR
UGR19

LED BUILT IN



Complete with 4 Fixing clips & 4 connectors.



Optional suspension kit. Order code 050170.



Order Code	Colour	Light Colour	CCT (K)	Watts	Lumen (lm)	Input	Class	⚡	📦	Notes
38160A/W/C	White	Cool white	4000K	40W	3400lm	230V	⊕	300cm	12	Complete with 1000mA driver
38160A/W/W	White	Warm white	3000K	40W	3400lm	230V	⊕	300cm	12	Complete with 1000mA driver
38160A/B/C	Black	Cool white	4000K	40W	3400lm	230V	⊕	300cm	12	Complete with 1000mA driver
38160A/B/W	Black	Warm white	3000K	40W	3400lm	230V	⊕	300cm	12	Complete with 1000mA driver



A-A⁺⁺ 12105E4/B

12105E4 | 10W | MR16 | GU10 | Aluminium

new

DARK LIGHT

IP20







12105E4/W





Order Code	Colour	Watts	Input	Class		Notes
12105E4/W	White	10W	100-240V		30	-
12105E4/B	Black	10W	100-240V		30	-

Wall & Ceiling LED



67480A | 6W | COB LED | Die cast



LED BUILT IN

80 CRI



new









Order Code	Colour	Light Colour	CCT (K)	Watts	Lumen (lm)	Input	Class		Notes
67480A/AN/W	Anthracite	Warm white	3000K	6W	480lm	230V		8	Complete with 500mA driver



67480B | 2x6W | COB LED | Die cast



LED BUILT IN

80 CRI



new









Order Code	Colour	Light Colour	CCT (K)	Watts	Lumen (lm)	Input	Class		Notes
67480B/AN/W	Anthracite	Warm white	3000K	2x6W	960lm	230V		8	Complete with 500mA driver



67492 | 12W | SMD 2835 | Plastic + PC



LED BUILT IN

80 CRI



new







Order Code	Colour	Light Colour	CCT (K)	Watts	Lumen (lm)	Input	Class		Notes
67492/AN/W	Anthracite	Warm white	3000K	12W	600lm	230V		12	Complete with 300mA driver



67492P | 12W | SMD 2835 | Sensor | Plastic + PC



LED BUILT IN

80 CRI



new









Order Code	Colour	Light Colour	CCT (K)	Watts	Lumen (lm)	Input	Class		Notes
67492P/AN/W	Anthracite	Warm white	3000K	12W	600lm	230V		12	Complete with 300mA driver

New Items 2020 Edition 3

www.1-light.eu

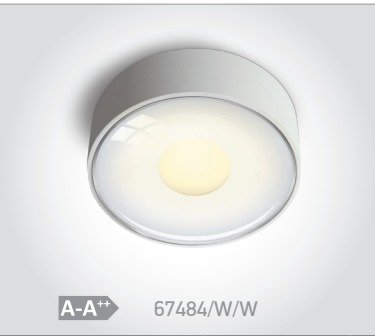

A-A+ 67484/W/W

67484 | 6W | AC LED | Die cast

new
IP65

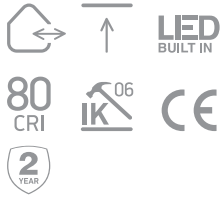

67484/B/W



Order Code	Colour	Light Colour	CCT (K)	Watts	Lumen (lm)	Input	Class	Box	Notes
67484/W/W	White	Warm white	3000K	6W	480lm	230V	⊕	12	AC LED
67484/B/W	Black	Warm white	3000K	6W	480lm	230V	⊕	12	AC LED



67478/W/W

67478 | 12W | SMD 2835 | Die cast + PC

new
DARK LIGHT
IP65

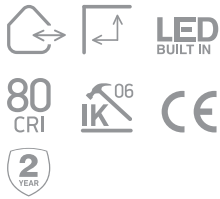

67478/B/W



Order Code	Colour	Light Colour	CCT (K)	Watts	Lumen (lm)	Input	Class	Box	Notes
67478/W/W	White	Warm white	3000K	12W	325lm	230V	⊕	6	Complete with 300mA driver
67478/B/W	Black	Warm white	3000K	12W	325lm	230V	⊕	6	Complete with 300mA driver



A-A+ IP20

24002 | 30W LED | 35W FAN | 6 Speed Fan | Plastic

DC Motor.

new
IP20

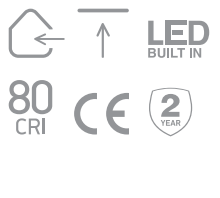

Complete with remote control.

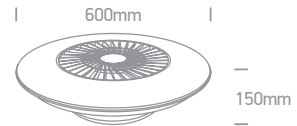

Order Code	Colour	Light Colour	CCT (K)	Watts	Lumen (lm)	Input	Class	Box	Notes
24002/W	White	Warm white-Cool white-Daylight	3000K-4000K-6000K	30W LED / 35W FAN	2600lm	230V	⊕	1	-

Wall & Ceiling LED



12406C | 10W | SMD 3535 | Aluminium















Order Code	Colour	Light Colour	CCT (K)	Watts	Lumen (lm)	Beam Angle	Input	Class		Notes
12406C/W/W	White	Warm white	3000K	10W	800lm	25°	230V		40	Complete with 700mA driver
12406C/B/W	Black	Warm white	3000K	10W	800lm	25°	230V		40	Complete with 700mA driver



12606C | 15W | SMD 3535 | Aluminium

















Order Code	Colour	Light Colour	CCT (K)	Watts	Lumen (lm)	Beam Angle	Input	Class		Notes
12606C/W/W	White	Warm white	3000K	15W	1200lm	25°	230V		30	Complete with 700mA driver
12606C/B/W	Black	Warm white	3000K	15W	1200lm	25°	230V		30	Complete with 700mA driver



12906C | 20W | SMD 3535 | Aluminium













Order Code	Colour	Light Colour	CCT (K)	Watts	Lumen (lm)	Beam Angle	Input	Class		Notes
12906C/W/W	White	Warm white	3000K	20W	1600lm	25°	230V		20	Complete with 700mA driver
12906C/B/W	Black	Warm white	3000K	20W	1600lm	25°	230V		20	Complete with 700mA driver



A-A+ 62182/BAN/W

62182 | 40W | SMD 2835 | Aluminium

new

IP20



62182/BBS/W



62182/BBR/W

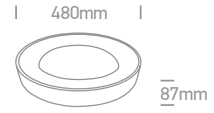

Order Code	Colour	Light Colour	CCT (K)	Watts	Lumen (lm)	Input	Class		Notes
62182/BAN/W	Brushed anthracite	Warm white	3000K	40W	2400lm	230V		1	Complete with 1050mA driver
62182/BBS/W	Brushed brass	Warm white	3000K	40W	2400lm	230V		1	Complete with 1050mA driver
62182/BBR/W	Brushed brown	Warm white	3000K	40W	2400lm	230V		1	Complete with 1050mA driver

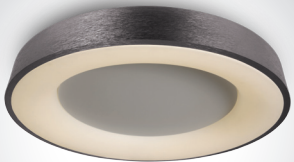

A-A+ 62182A/BAN/W

62182A | 50W | SMD 2835 | Aluminium

new

IP20



62182A/BBS/W



62182A/BBR/W

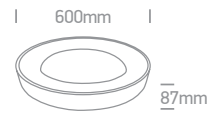

Order Code	Colour	Light Colour	CCT (K)	Watts	Lumen (lm)	Input	Class		Notes
62182A/BAN/W	Brushed anthracite	Warm white	3000K	50W	3000lm	230V		1	Complete with 1300mA driver
62182A/BBS/W	Brushed brass	Warm white	3000K	50W	3000lm	230V		1	Complete with 1300mA driver
62182A/BBR/W	Brushed brown	Warm white	3000K	50W	3000lm	230V		1	Complete with 1300mA driver



A-A+ 62130L/W/W

62130L | 30W | SMD 2835 | Aluminium

new

IP20



62130L/B/W



62130L/BBS/W

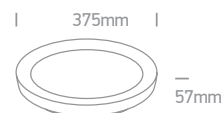

Order Code	Colour	Light Colour	CCT (K)	Watts	Lumen (lm)	Input	Class		Notes
62130L/W/W	White	Warm white	3000K	30W	1800lm	230V		1	Complete with 750mA driver
62130L/B/W	Black	Warm white	3000K	30W	1800lm	230V		1	Complete with 750mA driver
62130L/BBS/W	Brushed brass	Warm white	3000K	30W	1800lm	230V		1	Complete with 750mA driver



A-A+ 62148L/W/W

62148L | 48W | SMD 2835 | Aluminium

new

IP20



62148L/B/W



62148L/BBS/W



Order Code	Colour	Light Colour	CCT (K)	Watts	Lumen (lm)	Input	Class		Notes
62148L/W/W	White	Warm white	3000K	48W	2880lm	230V		1	Complete with 1200mA driver
62148L/B/W	Black	Warm white	3000K	48W	2880lm	230V		1	Complete with 1200mA driver
62148L/BBS/W	Brushed brass	Warm white	3000K	48W	2880lm	230V		1	Complete with 1200mA driver

Plafó

62112 | 12W | SMD 2835 | Aluminium

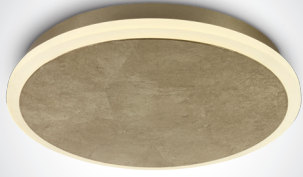

A-A++

new
IP20

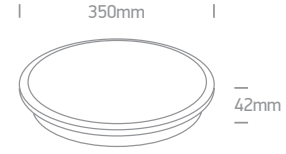
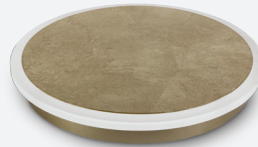

Order Code	Colour	Light Colour	CCT (K)	Watts	Lumen (lm)	Input	Class		Notes
62112/BS/W	Brass	Warm white	3000K	12W	960lm	230V		1	Complete with 24V DC driver

62116F | 16W | SMD 2835 | Surface / Recessed Mounted | Plastic



A-A++

new
IP20



Adjustable cutout hole.



Order Code	Colour	Light Colour	CCT (K)	Watts	Lumen (lm)	Input	Class				Notes
62116F/W/C	White	Cool white	4000K	16W	1500lm	100-240V		70-175mm	50mm	20	Complete with 210mA driver
62116F/W/W	White	Warm white	3000K	16W	1500lm	100-240V		70-175mm	50mm	20	Complete with 210mA driver

62116FA | 16W | SMD 2835 | Surface / Recessed Mounted | Plastic



A-A++

new
IP20

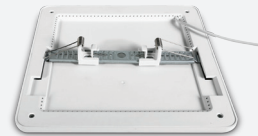

Adjustable cutout hole.



Order Code	Colour	Light Colour	CCT (K)	Watts	Lumen (lm)	Input	Class				Notes
62116FA/W/C	White	Cool white	4000K	16W	1500lm	100-240V		70-190mm	50mm	20	Complete with 230mA driver
62116FA/W/W	White	Warm white	3000K	16W	1500lm	100-240V		70-190mm	50mm	20	Complete with 230mA driver

38114M | 15W | SMD 2835 | Aluminium + PC

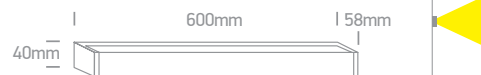

new
IP44

A-A

Order Code	Colour	Light Colour	CCT (K)	Watts	Lumen (lm)	Input	Class		Notes
38114M/C	Chrome	Cool white	4000K	15W	1200lm	230V	⊕	12	Complete with 130mA driver
38114M/W	Chrome	Warm white	3000K	15W	1200lm	230V	⊕	12	Complete with 130mA driver

38114MA | 16W | SMD 2835 | Aluminium + PC



new
IP44

A-A

Order Code	Colour	Light Colour	CCT (K)	Watts	Lumen (lm)	Input	Class		Notes
38114MA/C	Chrome	Cool white	4000K	16W	1300lm	230V	⊕	12	Complete with 120mA driver
38114MA/W	Chrome	Warm white	3000K	16W	1300lm	230V	⊕	12	Complete with 120mA driver

38116F | 16W | SMD 2835 | Aluminium + opal glass

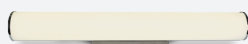

new
IP44

A-A 38116F/C

38116F/W

Order Code	Colour	Light Colour	CCT (K)	Watts	Lumen (lm)	Input	Class		Notes
38116F/C	Chrome	Cool white	4000K	16W	1120lm	230V	⊕	8	Complete with 600mA driver
38116F/W	Chrome	Warm white	3000K	16W	1120lm	230V	⊕	8	Complete with 600mA driver

38116P | 16W | SMD 2835 | Aluminium + PC

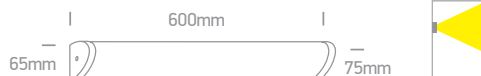
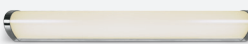

new
IP44

A-A 38116P/C

38116P/W

Order Code	Colour	Light Colour	CCT (K)	Watts	Lumen (lm)	Input	Class		Notes
38116P/C	Chrome	Cool white	4000K	16W	1280lm	230V	⊕	12	Complete with 120mA driver
38116P/W	Chrome	Warm white	3000K	16W	1280lm	230V	⊕	12	Complete with 120mA driver

Bathroom & Mirror



38118K | 18W | SMD 2835 | Aluminium + glass







new
IP44





Order Code	Colour	Light Colour	CCT (K)	Watts	Lumen (lm)	Input	Class		Notes
38118K/C/C	Chrome	Cool white	4000K	18W	1225lm	230V		6	Complete with 700mA driver
38118K/MC/C	Brushed chrome	Cool white	4000K	18W	1225lm	230V		6	Complete with 700mA driver



38118N | 18W | SMD 2835 | Aluminium + glass





new
IP44





Order Code	Colour	Light Colour	CCT (K)	Watts	Lumen (lm)	Input	Class		Notes
38118N/C/W	Chrome	Warm white	3000K	18W	1225lm	230V		6	Complete with 700mA driver
38118N/BBS/W	Brushed brass	Warm white	3000K	18W	1225lm	230V		6	Complete with 700mA driver



63122 | 10W | E27 | Aluminium



new
IP20



63122/CU

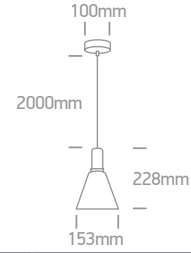

Order Code	Colour	Watts	Input	Class		Notes
63122/BBS	Brushed brass	10W	100-240V		1	-
63122/CU	Copper	10W	100-240V		1	-



63122B | 3x10W | E27 | Aluminium



new
IP20



63122B/CU

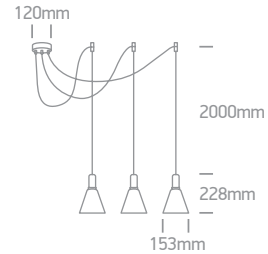

Order Code	Colour	Watts	Input	Class		Notes
63122B/BBS	Brushed brass	3x10W	100-240V		1	-
63122B/CU	Copper	3x10W	100-240V		1	-



63124 | 20W | E27 | Aluminium



new
IP20



63124/BBS



63124/CU

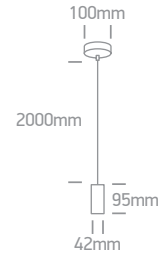

Order Code	Colour	Watts	Input	Class		Notes
63124/B	Black	20W	100-240V		20	-
63124/BBS	Brushed brass	20W	100-240V		20	-
63124/CU	Copper	20W	100-240V		20	-



63124B | 3x20W | E27 | Aluminium



new
IP20

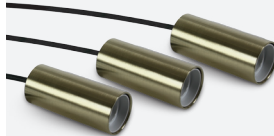

63124B/BBS

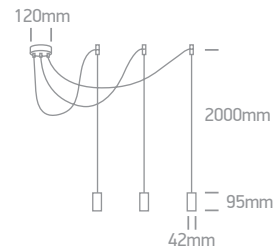

Order Code	Colour	Watts	Input	Class		Notes
63124B/B	Black	3x20W	100-240V		1	-
63124B/BBS	Brushed brass	3x20W	100-240V		1	-

Pendants

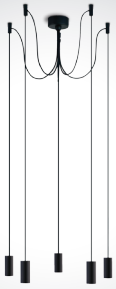

A-A+ 63124C/B

63124C | 5x20W | E27 | Aluminium



new

IP20



63124C/BBS

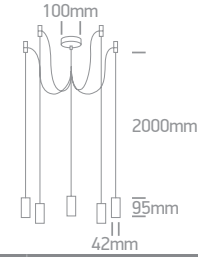

Order Code	Colour	Watts	Input	Class		Notes
63124C/B	Black	5x20W	100-240V		1	-
63124C/BBS	Brushed brass	5x20W	100-240V		1	-



A-A+ 63126/W

63126 | 20W | E27 | Aluminium

Suitable for shade or glass.



new

IP20



63126/B



63126/CU

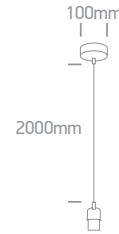

Order Code	Colour	Watts	Input	Class		Notes
63126/W	White	20W	100-240V		20	-
63126/B	Black	20W	100-240V		20	-
63126/CU	Copper	20W	100-240V		20	-



A-A+ 63126A/W

63126A | 20W | E27 | Aluminium

Suitable for shade or glass.



new

IP20



63126A/B



63126A/BBS



63126A/CU

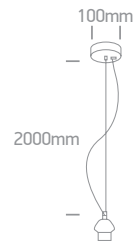

Order Code	Colour	Watts	Input	Class		Notes
63126A/W	White	20W	100-240V		20	-
63126A/B	Black	20W	100-240V		20	-
63126A/BBS	Brushed brass	20W	100-240V		20	-
63126A/CU	Copper	20W	100-240V		20	-



A-A+ 63128/BBS

63128 | 20W | E27 | Aluminium

Suitable for shade or glass.



new

IP20



63128/CU

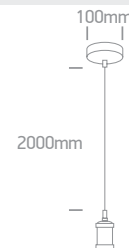

Order Code	Colour	Watts	Input	Class		Notes
63128/BBS	Brushed brass	20W	100-240V		20	-
63128/CU	Copper	20W	100-240V		20	-



B-A+ 63072/BBS

new
IP20

63072 | 20W | E27 | Aluminium



63072/B



63072/MG

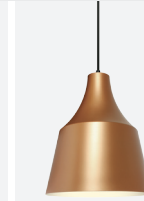

63072/CU

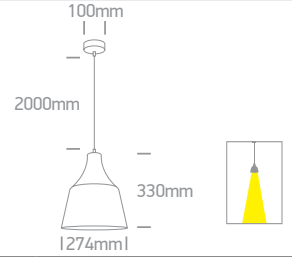

Order Code	Colour	Watts	Input	Class		Notes
63072/B	Black	20W	100-240V		1	-
63072/MG	Metal grey	20W	100-240V		1	-
63072/BBS	Brushed brass	20W	100-240V		1	-
63072/CU	Copper	20W	100-240V		1	-



B-A+ 63072A/MG

new
IP20

63072A | 20W | E27 | Aluminium



63072A/B

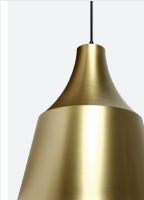

63072A/BBS

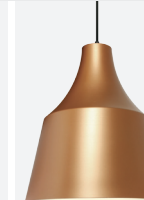

63072A/CU

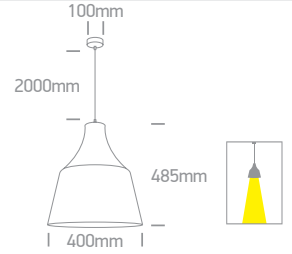

Order Code	Colour	Watts	Input	Class		Notes
63072A/B	Black	20W	100-240V		1	-
63072A/MG	Metal grey	20W	100-240V		1	-
63072A/BBS	Brushed brass	20W	100-240V		1	-
63072A/CU	Copper	20W	100-240V		1	-



B-A+ 63074/W

new
IP20

63074 | 20W | E27 | Aluminium



63074/B



63074/MG

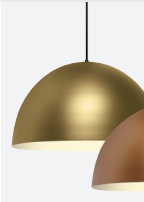

63074/BBS



63074/CU

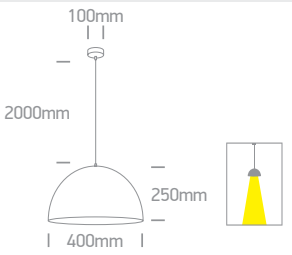

Order Code	Colour	Watts	Input	Class		Notes
63074/W	White	20W	100-240V		1	-
63074/B	Black	20W	100-240V		1	-
63074/MG	Metal grey	20W	100-240V		1	-
63074/BBS	Brushed brass	20W	100-240V		1	-
63074/CU	Copper	20W	100-240V		1	-

Decorative



62116 | 9W | G9 | Steel

new
IP20

5 YEAR



Suitable for G9 LED lamp.



300mm
265mm



Order Code	Colour	Watts	Input	Class		Notes
62116/BBS	Brushed brass	9W	100-240V	⊕	4	-



62116A | 5x9W | G9 | Steel

new
IP20

5 YEAR



Suitable for G9 LED lamp.



220mm
360mm
300mm



Order Code	Colour	Watts	Input	Class		Notes
62116A/BBS	Brushed brass	5x9W	100-240V	⊕	2	-



60116 | 9W | G9 | Steel

new
IP20

5 YEAR



Suitable for G9 LED lamp.



90mm
430mm
103mm



Order Code	Colour	Watts	Input	Class		Notes
60116/BBS	Brushed brass	9W	100-240V	⊕	4	-



60118 | 10W | E27 | Steel

new
IP20

ADJUSTABLE
5 YEAR



60118/B



160mm
90mm
140mm
100mm



Order Code	Colour	Watts	Input	Class		Notes
60118/B	Black	10W	100-240V	⊕	4	-
60118/BBS	Brushed brass	10W	100-240V	⊕	4	-



A-A++

63116 | 9W | G9 | Steel



new

IP20

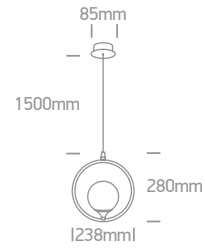

Order Code	Colour	Watts	Input	Class		Notes
63116/BBS	Brushed brass	9W	100-240V	⚡	4	-



A-A++

63116A | 5x9W | G9 | Steel



new

IP20

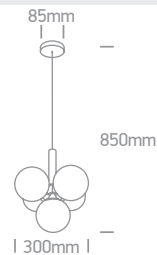

Order Code	Colour	Watts	Input	Class		Notes
63116A/BBS	Brushed brass	5x9W	100-240V	⚡	2	-



A-A++

63118 | 10W | E27 | Steel



new

IP20

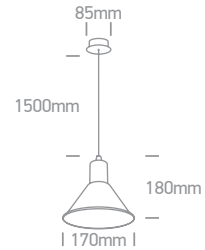

Order Code	Colour	Watts	Input	Class		Notes
63118/BBS	Brushed brass	10W	100-240V	⚡	4	-

Decorative



A-A+ 61116/BBS

61116 | 9W | G9 | Steel EU Schuko Plug.

new IP20

5 YEAR

61116/B

450mm
180mm l

Order Code	Colour	Watts	Input	Class			Notes
61116/B	Black	9W	100-240V		150cm	4	With ON/OFF Switch
61116/BBS	Brushed brass	9W	100-240V		150cm	4	With ON/OFF Switch



A-A+ 61116A/BBS

61116A | 10W | E27 | Steel EU Schuko Plug.

new IP20

ADJUSTABLE 5 YEAR

61116A/B

140mm
100mm
510mm
190mm l

Order Code	Colour	Watts	Input	Class			Notes
61116A/B	Black	10W	100-240V		150cm	4	With ON/OFF Switch
61116A/BBS	Brushed brass	10W	100-240V		150cm	4	With ON/OFF Switch



A-A+ 61118

61118 | 12W | E27 | Wood + beige fabric shade EU Plug.

new IP20

5 YEAR

61118

300mm l
600mm

Order Code	Colour	Watts	Input	Class		Notes
61118	Wood	12W	100-240V		4	With ON/OFF Switch



A-A+ 61118A

61118A | 12W | E27 | Wood + beige fabric shade EU Plug.

new IP20

5 YEAR

61118A

450mm l
1540mm

Order Code	Colour	Watts	Input	Class		Notes
61118A	Wood	12W	100-240V		1	With ON/OFF Switch



A-A+ 61086/B

new
IP20

61086 | 12W | SMD 2835 | Steel + aluminium + acrylic

With ON/OFF Switch / EU Plug.

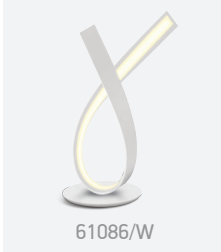
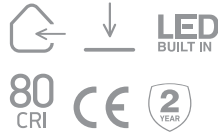

61086/W

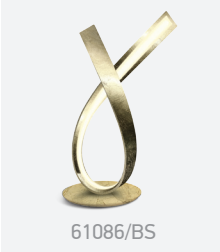

61086/BS

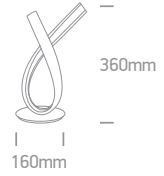

Order Code	Colour	Light Colour	CCT (K)	Watts	Lumen (lm)	Input	Class		Notes
61086/W	White	Warm white	3000K	12W	550lm	230V	□	5	Complete with 24V DC driver
61086/B	Black	Warm white	3000K	12W	550lm	230V	□	5	Complete with 24V DC driver
61086/BS	Brass	Warm white	3000K	12W	550lm	230V	□	5	Complete with 24V DC driver



A-A+ 61086A/B

new
IP20

61086A | 29W | SMD 2835 | Steel + aluminium + acrylic

With ON/OFF Switch / EU Plug.

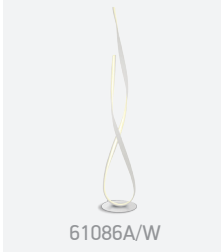
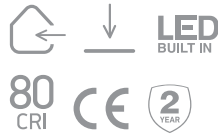

61086A/W

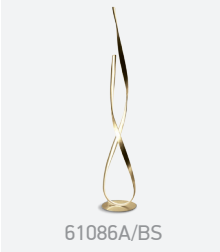

61086A/BS



Order Code	Colour	Light Colour	CCT (K)	Watts	Lumen (lm)	Input	Class		Notes
61086A/W	White	Warm white	3000K	29W	1740lm	230V	□	1	Complete with 24V DC driver
61086A/B	Black	Warm white	3000K	29W	1740lm	230V	□	1	Complete with 24V DC driver
61086A/BS	Brass	Warm white	3000K	29W	1740lm	230V	□	1	Complete with 24V DC driver



A-A+ 61082A/BR

new
IP65

61082A | 3,3W | SMD LED | Touch switch | Dimmable | Die cast

Rechargeable USB socket.

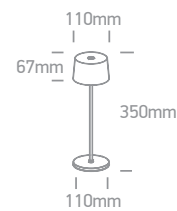

Charging time: 6Hrs
Working time: 9Hrs



Order Code	Colour	Light Colour	CCT (K)	Watts	Lumen (lm)	Class		Notes
61082A/BR	Brown	Warm white	3000K	3,3W	200lm	◇	6	2x2200mAh lithium battery





Decorative

63064 | 36W | SMD 2835 | Steel + aluminium



A-A⁺⁺ 63064/W

new
IP20





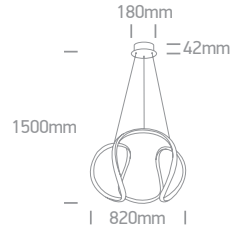



63064/B



180mm
42mm
1500mm
820mm





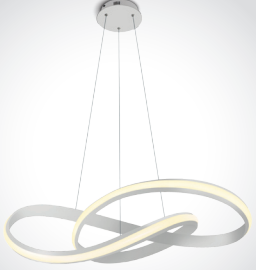

Order Code	Colour	Light Colour	CCT (K)	Watts	Lumen (lm)	Input	Class		Notes
63064/W	White	Warm white	3000K	36W	1800lm	230V		1	Complete with 24V DC driver
63064/B	Black	Warm white	3000K	36W	1800lm	230V		1	Complete with 24V DC driver

63066A | 40W | SMD 2835 | Steel + aluminium



A-A⁺⁺ 63066A/W

new
IP20





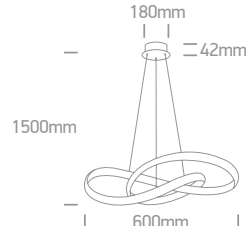



63066A/B



180mm
42mm
1500mm
600mm







Order Code	Colour	Light Colour	CCT (K)	Watts	Lumen (lm)	Input	Class		Notes
63066A/W	White	Warm white	3000K	40W	2000lm	230V		1	Complete with 24V DC driver
63066A/B	Black	Warm white	3000K	40W	2000lm	230V		1	Complete with 24V DC driver

63066 | 30W | SMD 2835 | Steel + aluminium



A-A⁺⁺ 63066/W

new
IP20





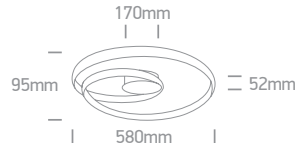



63066/B



170mm
52mm
95mm
580mm



Order Code	Colour	Light Colour	CCT (K)	Watts	Lumen (lm)	Input	Class		Notes
63066/W	White	Warm white	3000K	30W	1500lm	230V		1	Complete with 24V DC driver
63066/B	Black	Warm white	3000K	30W	1500lm	230V		1	Complete with 24V DC driver



63062 | 36W | SMD 2835 | Steel + aluminium + acrylic

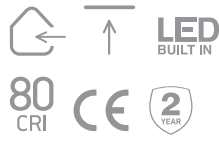

new
IP20

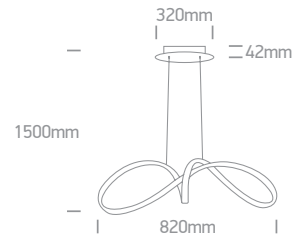

Order Code	Colour	Light Colour	CCT (K)	Watts	Lumen (lm)	Input	Class	Box	Notes
63062/BS	Brass	Warm white	3000K	36W	1800lm	230V	⊕	1	Complete with 24V DC driver



63068A | 40W | SMD 2835 | Steel + aluminium + acrylic



new
IP20

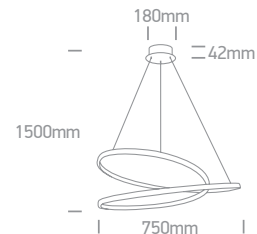

Order Code	Colour	Light Colour	CCT (K)	Watts	Lumen (lm)	Input	Class	Box	Notes
63068A/BS	Brass	Warm white	3000K	40W	2400lm	230V	⊕	1	Complete with 24V DC driver



63068 | 30W | SMD 2835 | Steel + aluminium + acrylic



new
IP20

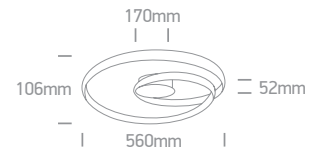

Order Code	Colour	Light Colour	CCT (K)	Watts	Lumen (lm)	Input	Class	Box	Notes
63068/BS	Brass	Warm white	3000K	30W	1500lm	230V	⊕	1	Complete with 24V DC driver

Decorative



63054A | 20W | SMD 2835 | Steel + aluminium + crystal

new
IP20

80 CRI CE 2 YEAR LED BUILT IN

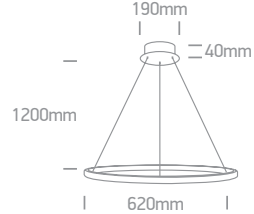
190mm
40mm
1200mm
620mm

Order Code	Colour	Light Colour	CCT (K)	Watts	Lumen (lm)	Input	Class	Box	Notes
63054A/B	Black	Warm white	3000K	20W	1000lm	230V	Ⓛ	1	Complete with 24V DC driver



63054B | 40W | SMD 2835 | Steel + aluminium + crystal

new
IP20

80 CRI CE 2 YEAR LED BUILT IN



190mm
40mm
1500mm
700mm

Order Code	Colour	Light Colour	CCT (K)	Watts	Lumen (lm)	Input	Class	Box	Notes
63054B/B	Black	Warm white	3000K	40W	2000lm	230V	Ⓛ	1	Complete with 24V DC driver



63054C | 170W | SMD 2835 | Steel + aluminium + crystal

new
IP20

80 CRI CE 2 YEAR LED BUILT IN

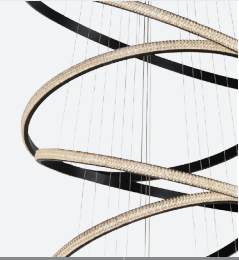
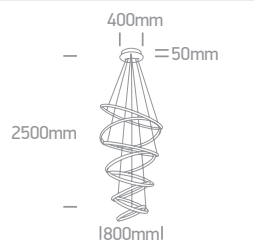
400mm
50mm
2500mm
1800mm

Order Code	Colour	Light Colour	CCT (K)	Watts	Lumen (lm)	Input	Class	Box	Notes
63054C/B	Black	Warm white	3000K	170W	8500lm	230V	Ⓛ	1	Complete with 24V DC driver



63056 | 50W | SMD 2835 | Steel + aluminium + acrylic

new
IP20

80 CRI CE 2 YEAR LED BUILT IN



190mm
50mm
1500mm
635mm

Order Code	Colour	Light Colour	CCT (K)	Watts	Lumen (lm)	Input	Class	Box	Notes
63056/BBS	Brushed brass	Warm white	3000K	50W	2500lm	230V	Ⓛ	1	Complete with 24V DC driver



62156C | 65W | SMD 2835 | Aluminium



new
IP20

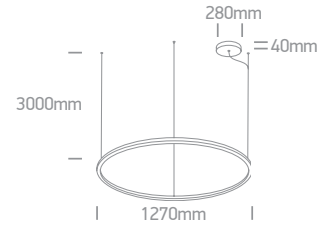

Order Code	Colour	Light Colour	CCT (K)	Watts	Lumen (lm)	Input	Class	Box	Notes
62156C/B/W	Black	Warm white	3000K	65W	4300lm	230V	⊕	1	Complete with 1600mA driver



62156D | 100W | SMD 2835 | Aluminium



new
IP20

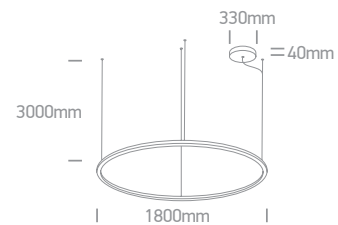

Order Code	Colour	Light Colour	CCT (K)	Watts	Lumen (lm)	Input	Class	Box	Notes
62156D/B/W	Black	Warm white	3000K	100W	6500lm	230V	⊕	1	Complete with 1200mA drivers



63058 | 60W | SMD 2835 | Aluminium



new
IP20

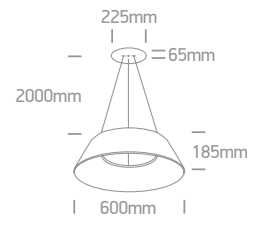

Order Code	Colour	Light Colour	CCT (K)	Watts	Lumen (lm)	Input	Class	Box	Notes
63058/BAN/W	Brushed anthracite	Warm white	3000K	60W	3600lm	230V	⊕	1	Complete with 1500mA driver
63058/BBS/W	Brushed brass	Warm white	3000K	60W	3600lm	230V	⊕	1	Complete with 1500mA driver
63058/BBR/W	Brushed brown	Warm white	3000K	60W	3600lm	230V	⊕	1	Complete with 1500mA driver



63058A | 80W | SMD 2835 | Aluminium



new
IP20

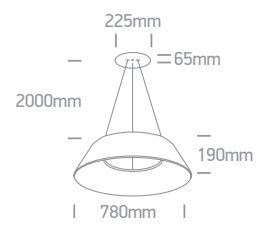

Order Code	Colour	Light Colour	CCT (K)	Watts	Lumen (lm)	Input	Class	Box	Notes
63058A/BAN/W	Brushed anthracite	Warm white	3000K	80W	4800lm	230V	⊕	1	Complete with 1050mA drivers
63058A/BBS/W	Brushed brass	Warm white	3000K	80W	4800lm	230V	⊕	1	Complete with 1050mA drivers
63058A/BBR/W	Brushed brown	Warm white	3000K	80W	4800lm	230V	⊕	1	Complete with 1050mA drivers

Wall Recessed & Inground



A-A++

69012 | 3W | COB LED | Stainless steel 316

new
IP67

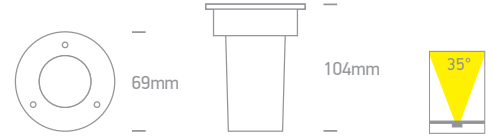
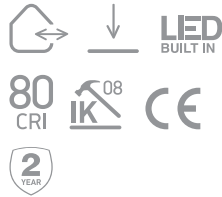

Order Code	Colour	Light Colour	CCT (K)	Watts	Lumen (lm)	Beam Angle	Input	Class	⏏	⚡	↕	📦	Notes
69012/C	Stainless steel	Cool white	4000K	3W	240lm	35°	100-240V	Ⓛ	200cm	65mm	120mm+300mm drainage	20	Complete with 350mA driver

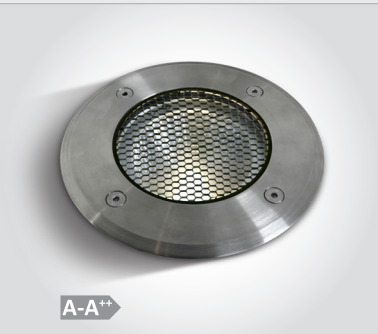

A-A++

69050 | 20W | COB LED | Stainless steel 316 + tempered glass

Removable honeycomb / TRIAC Dimmable.

new
IP67

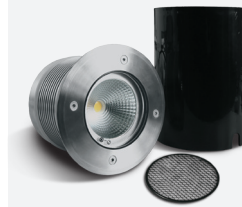
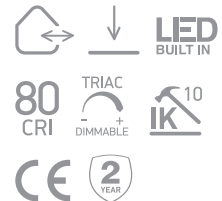

1 gland + honeycomb ring



Order Code	Colour	Light Colour	CCT (K)	Watts	Lumen (lm)	Beam Angle	Input	Class	⏏	⚡	↕	📦	Notes
69050/C	Stainless steel	Cool white	4000K	20W	1800lm	25°	230V	Ⓛ	200cm	132mm	200mm+300mm drainage	6	AC LED



A-A++

69052 | 3W | COB LED | Stainless steel 316 + tempered glass

new
IP67

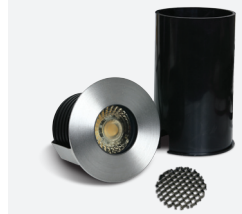
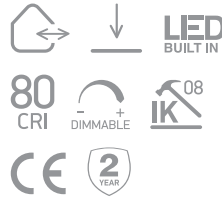

1 gland + Removable honeycomb.



Order Code	Colour	Light Colour	CCT (K)	Watts	Lumen (lm)	Beam Angle	Input	Class	⏏	⚡	↕	📦	Notes
69052/C	Stainless steel	Cool white	4000K	3W	240lm	36°	24V DC	Ⓛ	200cm	52mm	100mm+300mm drainage	50	Requires 24V DC driver

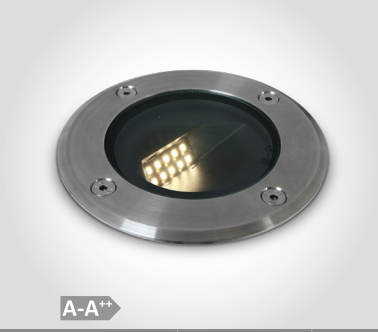

A-A++

69062 | 8W | SMD 2835 | Assymetrical | Stainless steel 316 + Die cast

new
IP67

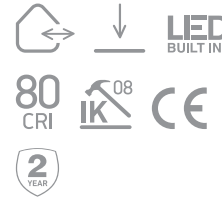

Order Code	Colour	Light Colour	CCT (K)	Watts	Lumen (lm)	Input	Class	⏏	⚡	↕	📦	Notes
69062/W	Stainless steel	Warm white	3000K	8W	180lm	230V	Ⓛ	200cm	115mm	170mm+300mm drainage	12	Complete with 350mA driver



A-A++

69060 | 6W | LED | Trimless | Die cast + Glass

new
IP67

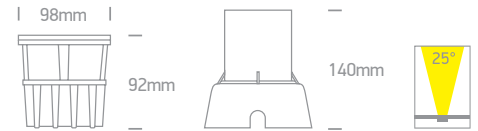
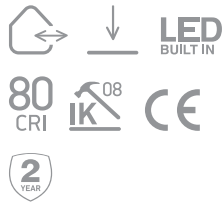

Order Code	Colour	Light Colour	CCT (K)	Watts	Lumen (lm)	Beam Angle	Input	Class					Notes
69060/B/W	Black	Warm white	3000K	6W	460lm	25°	100-240V		200cm	136mm	150mm+300mm drainage	12	Complete with 500mA driver

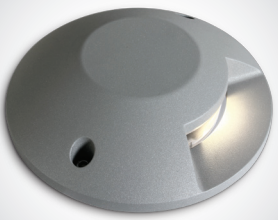

A-A++

69058A | 6W | COB LED | Die cast

Surface mounted - No hole required.

new
IP67

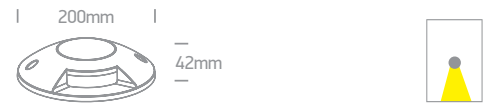
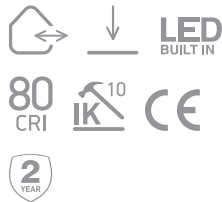

Order Code	Colour	Light Colour	CCT (K)	Watts	Lumen (lm)	Input	Class		Notes
69058A/G/W	Grey	Warm white	3000K	6W	300lm	100-240V		12	Complete with 500mA driver

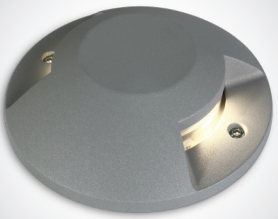

A-A++

69058B | 2x6W | COB LED | Die cast

Surface mounted - No hole required.

new
IP67

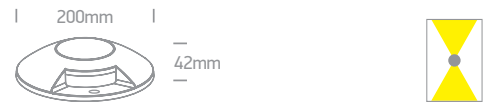
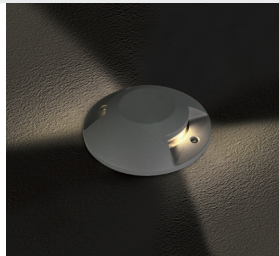
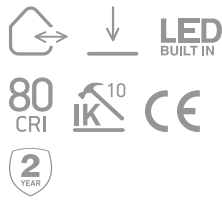

Order Code	Colour	Light Colour	CCT (K)	Watts	Lumen (lm)	Input	Class		Notes
69058B/G/W	Grey	Warm white	3000K	2x6W	600lm	100-240V		12	Complete with 500mA driver

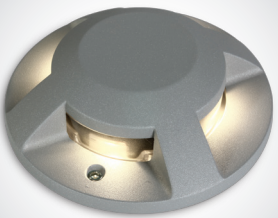

A-A++

69058C | 4x3W | COB LED | Die cast

Surface mounted - No hole required.

new
IP67

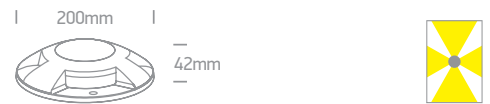
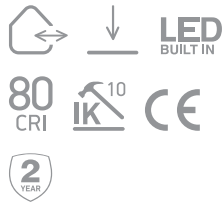

Order Code	Colour	Light Colour	CCT (K)	Watts	Lumen (lm)	Input	Class		Notes
69058C/G/W	Grey	Warm white	3000K	4x3W	600lm	100-240V		12	Complete with 300mA driver

Wall Recessed & Inground



A-A+

69002A | 6x0,5W | SMD 2835 | Stainless steel 316

Decking set lights.

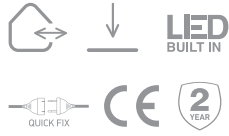

new
IP67



EU Plug with driver.

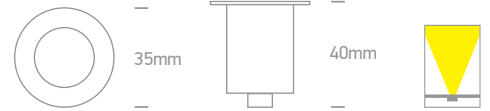

Order Code	Colour	Light Colour	CCT (K)	Watts	Lumen (lm)	Input	Class					Notes
69002A/W	Stainless steel	Warm white	3000K	6x0,5W	40lm/LED	230V		2m/2m	30mm	60mm	6	Complete with 12V DC driver



A-A++

67482 | 11W | COB LED | Adjustable beam 20°-60° | Die cast

new
IP65

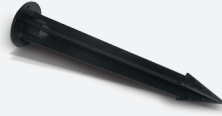
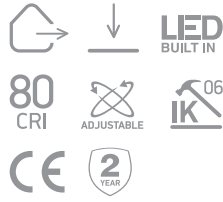

Supplied with spike.

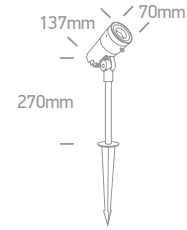

Order Code	Colour	Light Colour	CCT (K)	Watts	Lumen (lm)	Beam Angle	Input	Class	⚡	📦	Notes
67482/AN/W	Anthracite	Warm white	3000K	11W	500lm	20°-60°	100-240V	⚡	150cm	6	Complete with 250mA driver



A-A++

67488A | 5W | COB LED | Die cast

new
IP65

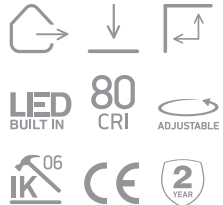

Supplied with spike.

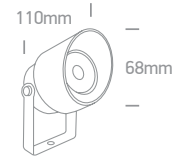

Order Code	Colour	Light Colour	CCT (K)	Watts	Lumen (lm)	Beam Angle	Input	Class	⚡	📦	Notes
67488A/AN/W	Anthracite	Warm white	3000K	5W	200lm	30°	100-240V	⚡	150cm	12	Complete with 350mA driver



A-A++

67488B | 11W | COB LED | Die cast

new
IP65

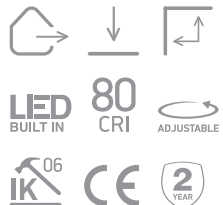

Supplied with spike.

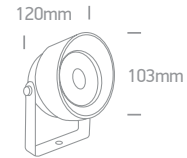

Order Code	Colour	Light Colour	CCT (K)	Watts	Lumen (lm)	Beam Angle	Input	Class	⚡	📦	Notes
67488B/AN/W	Anthracite	Warm white	3000K	11W	680lm	20°	230V	⚡	150cm	8	Complete with 250mA driver



A-A++

67488C | 14W | COB LED | Die cast

new
IP65

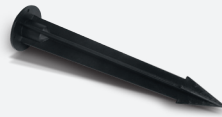
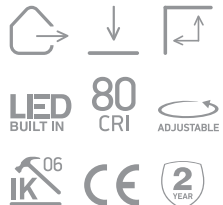

Supplied with spike.

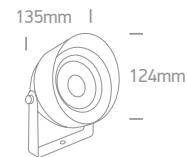

Order Code	Colour	Light Colour	CCT (K)	Watts	Lumen (lm)	Beam Angle	Input	Class	⚡	📦	Notes
67488C/AN/W	Anthracite	Warm white	3000K	14W	800lm	20°	230V	⚡	150cm	4	Complete with 300mA driver



67500 | 6W | LED | Solar powered | Sensor | Aluminium | 3 Modes operation.

new
IP44

80 CRI
2 YEAR

LED BUILT IN



A-A++

Order Code	Colour	Light Colour	CCT (K)	Watts	Lumen (lm)		Notes
67500/B/EW	Black	Extra warm white	2700K	6W	480lm	6	1x2200mAh lithium battery



67500A | 6W | LED | Solar powered | Sensor | Aluminium | 3 Modes operation.

new
IP44

80 CRI
2 YEAR

LED BUILT IN



A-A++

Order Code	Colour	Light Colour	CCT (K)	Watts	Lumen (lm)		Notes
67500A/B/EW	Black	Extra warm white	2700K	6W	480lm	6	1x2200mAh lithium battery



67496 | 2W | LED | Solar powered | Sensor | Aluminium | 3 Modes operation.

new
IP65

80 CRI
2 YEAR

LED BUILT IN

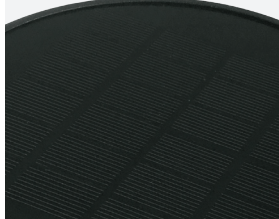
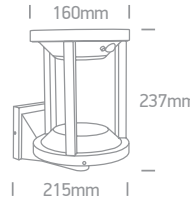
A-A++

Order Code	Colour	Light Colour	CCT (K)	Watts	Lumen (lm)		Notes
67496/B/EW	Black	Extra warm white	2700K	2W	120lm	4	1x2200mAh lithium battery



67496A | 2W | LED | Solar powered | Sensor | Aluminium | 3 Modes operation.

new
IP65

80 CRI
2 YEAR

LED BUILT IN



A-A++

Order Code	Colour	Light Colour	CCT (K)	Watts	Lumen (lm)		Notes
67496A/B/EW	Black	Extra warm white	2700K	2W	120lm	4	1x2200mAh lithium battery



67490 | 6,5W | SMD LED | ABS + PC

new
IP54

80 CRI CE 2 YEAR LED BUILT IN



1165mm
300mm
150mm

Order Code	Colour	Light Colour	CCT (K)	Watts	Lumen (lm)	Input	Class	Box	Notes
67490/B/W	Black	Warm white	3000K	6,5W	600lm	230V	□	6	Complete with 300mA driver



67490A | 6,5W | SMD LED | ABS + PC

new
IP54

80 CRI CE 2 YEAR LED BUILT IN



165mm
810mm
150mm

Order Code	Colour	Light Colour	CCT (K)	Watts	Lumen (lm)	Input	Class	Box	Notes
67490A/B/W	Black	Warm white	3000K	6,5W	600lm	230V	□	6	Complete with 300mA driver



67494 | Bollard with 2xSchuko Sockets 1000W each | Die cast

new
IP44

2 YEAR CE



100mm
400mm

Order Code	Colour	Input	Class	Box	Notes
67494/AN	Anthracite	230V	⊕	4	-



67494A | 3W | SMD LED | LED Bollard with 2xSchuko Sockets 1000W each | Die cast

new
IP44

80 CRI CE 2 YEAR LED BUILT IN



100mm
490mm

Order Code	Colour	Light Colour	CCT (K)	Watts	Lumen (lm)	Input	Class	Box	Notes
67494A/AN/W	Anthracite	Warm white	3000K	3W	240lm	230V	⊕	4	Complete with 350mA driver



A-A++

69064A | 3x1W | LED | Stainless steel 316

Underwater only / 2m max depth.

new
IP68

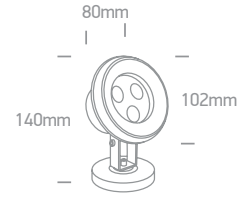
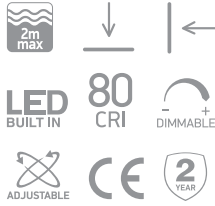

Order Code	Colour	Light Colour	CCT (K)	Watts	Lumen (lm)	Input	Class			Notes
69064A/C	Stainless steel	Cool white	4000K	3x1W	200lm	24V DC		500cm	18	Requires 24V DC driver



A-A++

69064B | 6x1W | LED | Stainless steel 316

Underwater only / 2m max depth.

new
IP68

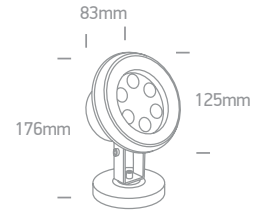

Order Code	Colour	Light Colour	CCT (K)	Watts	Lumen (lm)	Input	Class			Notes
69064B/C	Stainless steel	Cool white	4000K	6x1W	400lm	24V DC		500cm	10	Requires 24V DC driver



A-A++

69064C | 9x1W | LED | Stainless steel 316

Underwater only / 2m max depth.

new
IP68

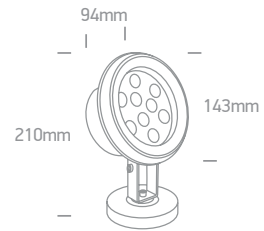
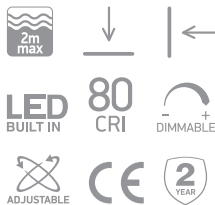

Order Code	Colour	Light Colour	CCT (K)	Watts	Lumen (lm)	Input	Class			Notes
69064C/C	Stainless steel	Cool white	4000K	9x1W	600lm	24V DC		500cm	8	Requires 24V DC driver

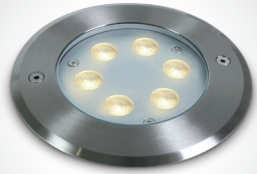

A-A⁺⁺

69066B | 6x1W | LED | Stainless steel 316

Underwater only / 2m max depth.

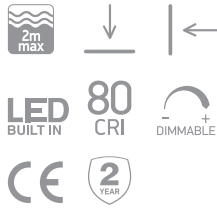

new
IP68

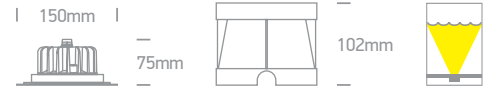

Order Code	Colour	Light Colour	CCT (K)	Watts	Lumen (lm)	Input	Class					Notes
69066B/C	Stainless steel	Cool white	4000K	6x1W	420lm	24V DC		500cm	140mm	110mm	8	Requires 24V DC driver



A-A⁺⁺

69066D | 12x1W | LED | Stainless steel 316

Underwater only / 2m max depth.

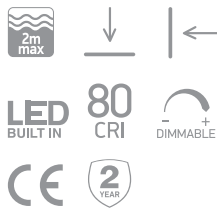

new
IP68

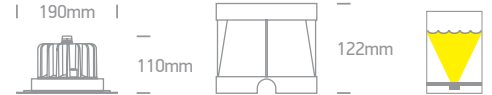



Order Code	Colour	Light Colour	CCT (K)	Watts	Lumen (lm)	Input	Class					Notes
69066D/C	Stainless steel	Cool white	4000K	12x1W	850lm	24V DC		500cm	175mm	130mm	8	Requires 24V DC driver



Industrial & Floodlights



63100N | 100W | SMD 2835 | Aluminium





80 CRI

new

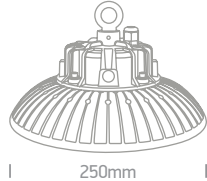

IP65

160mm

250mm



Order Code	Colour	Light Colour	CCT (K)	Watts	Lumen (lm)	Beam Angle	Input	Class			Notes
63100N/C	Black	Cool white	4000K	100W	13000lm	90°	230V		40cm	1	Complete with 500mA driver



63150N | 150W | SMD 2835 | Aluminium





80 CRI



new

IP65



170mm

300mm



Order Code	Colour	Light Colour	CCT (K)	Watts	Lumen (lm)	Beam Angle	Input	Class			Notes
63150N/C	Black	Cool white	4000K	150W	19500lm	90°	230V		40cm	1	Complete with 750mA driver



63200N | 200W | SMD 2835 | Aluminium





80 CRI



new

IP65





180mm



350mm





Order Code	Colour	Light Colour	CCT (K)	Watts	Lumen (lm)	Beam Angle	Input	Class			Notes
63200N/C	Black	Cool white	4000K	200W	26000lm	90°	230V		40cm	1	Complete with 1000mA driver



70112 | 75W | LED | Die cast





80 CRI

new

IP66

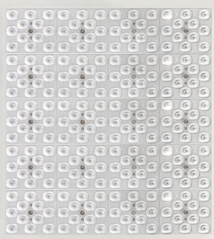
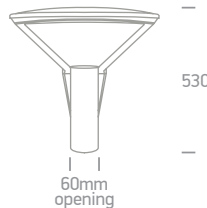





450mm

530mm

60mm opening



Order Code	Colour	Light Colour	CCT (K)	Watts	Lumen (lm)	Input	Class			Notes
70112/B/C	Black	Cool white	4000K	75W	9000lm	100-240V		150cm	1	Complete with 2400mA driver



89002A | 3W | Emergency kit with MR16 LED module | Emergency 3Hrs Maintained



new
IP20

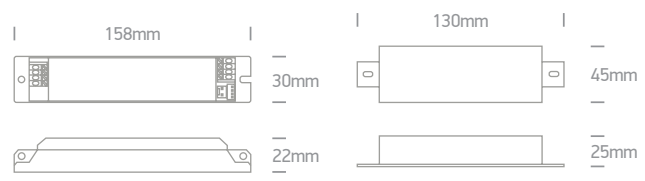

MAINTAINED MODE

* Driver 89004 must be ordered separately

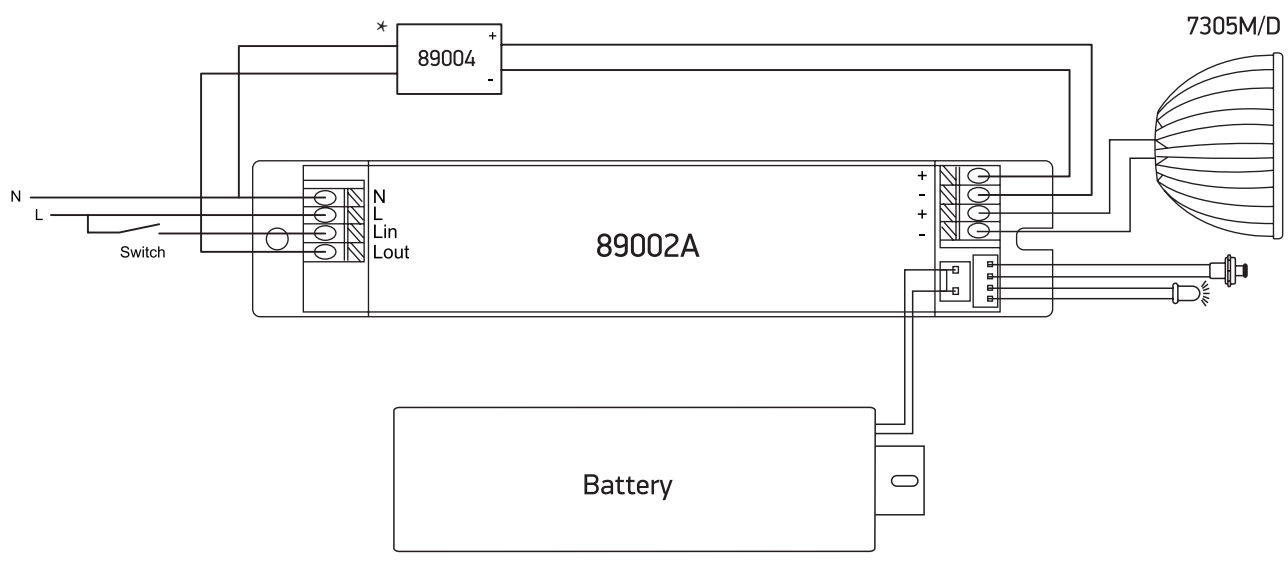

NON-MAINTAINED MODE

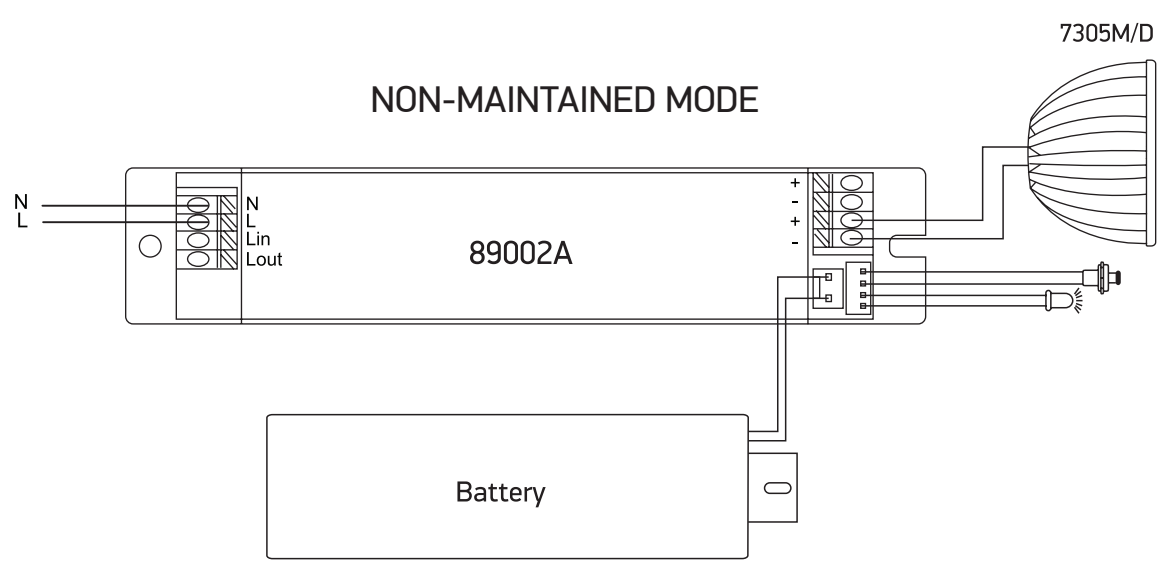

Order Code	Light Colour	CCT (K)	Watts	Input	Battery Type	Charge Period	Battery Duration	ⓦ	Notes
89002A	Daylight	6000K	3W	230V	Ni-Cd 4,8V 2,0Ah	24Hrs	3Hrs	24	Supplied with battery & MR16 LED module 7305M/D.

LED Drivers



89060AR | 1,25A | DIN RAIL Transformer 12 & 24V AC



new

IP20

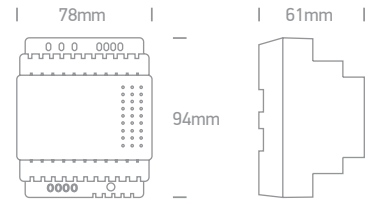

Order Code	Input	Power	Output	Class		Notes
89060AR	230V	15W@12V AC & 30W@24V AC	12V AC & 24V AC		20	-



89060VR | 60W | DIN RAIL driver 24V DC



new

IP20

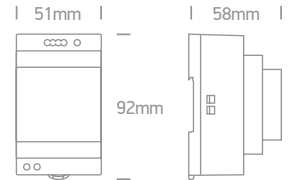

Order Code	Input	Power	Output	Class	Dimmable		Notes
89060VR	100-240V	60W	24V DC		NO	50	-



89090VR | 90W | DIN RAIL driver 24V DC



new

IP20

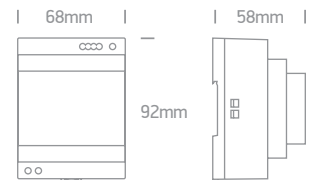

Order Code	Input	Power	Output	Class	Dimmable		Notes
89090VR	100-240V	90W	24V DC		NO	50	-



22012 | 300W (LED) | Infrared motion sensor

new
IP20

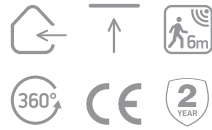

Detection Angle: 360°
 Detection Distance: Max. 6m (<24°C)
 Time Delay: 10sec ± 3sec to 7min ± 2 min (adjustable)
 Ambient Light: <3-2000lux (adjustable)
 Installation height: 2-2,4m

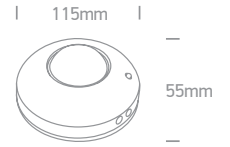

Order Code	Colour	Power	Input	Class		Notes
22012	White	300W	230V		50	-



22014 | 1000W (LED) | Infrared presence sensor

ON when detecting presence.

new
IP20



Detection Angle: 360°
 Detection Distance: Max. 10m (<24°C)
 Time Delay: 10sec ± 3sec to 30min ± 2 min (adjustable)
 Ambient Light: <3-2000lux (adjustable)
 Installation height: 2,2-6m

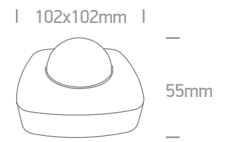

Order Code	Colour	Power	Input	Class		Notes
22014	White	1000W (LED)	230V		50	-

Accessories



0983M | 3-PIN Male connector + Cable

new

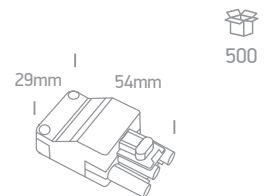
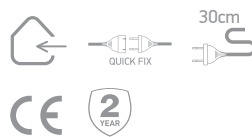

0904MA | 4-PIN Male connector + Cable

new

